OHIO ARCHITECT

December 1941

Vol. Two OFFICIAL JOURNAL ARCHITECTS SOCIETY OF OHIO No. Eleven

Rendering by
J. E. Meyers

R. C. KEMPTON
Architect No. 111

PROPOSED ADMINISTRATION BUILDING
PORT COLUMBUS, OHIO

1941 ROSTER **1941**

of all

Architects Registered in Ohio as of December 1, 1941

Middle section of Buckeye Quarry at So. Amherst, O.
"Sandstone Center of the World"

Cleveland Sandstone

(Berea Formation)

Generally referred to in the construction field as **"NORTHERN OHIO AMHERST SANDSTONE,"** which, because of its high silica content, durability, resistance to atmospheric conditions, uniformity in color and lustrous appearance is recognized authoritatively as a superior stone for exterior and interior building purposes.

The CLEVELAND QUARRIES Co.

Builders Exchange Building
Cleveland, Ohio

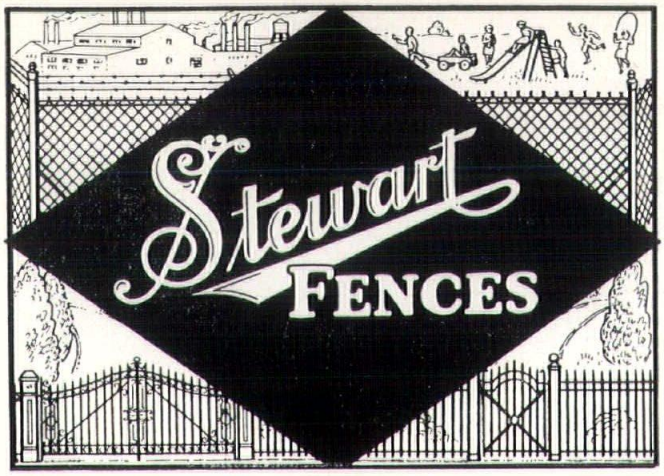

Stewart Iron and Chain Link Wire Fences and Entrance Gates are available to meet the fencing requirements of all types of property.

Other Stewart Metal Specialties: Railings, Window Guards, Wire Partitions, Ornamental Lanterns, Settees, Trash Cans, Wire Baskets, Flag Poles, Folding Chairs, etc.

Stewart products are manufactured in Covington, making delivery and erection immediately available. Phone or write for literature. When writing, please mention products in which you are particularly interested.

THE STEWART IRON WORKS CO. INC.

COVINGTON, KY. ..... Phone HEmlock 1985
COLUMBUS, OHIO ..... Phone ADams 4832
DAYTON, OHIO ..... Phone ADams 7508
LEXINGTON, KY. ..... Phone 8016

"Fence builders in America since 1886"

BETTER HOUSES FOR THE MONEY

When you Specify **Carey BUILDING PRODUCTS**

Rock Wool Insulation
Asfaltslate Shingles
Elastite Asphalt Tile
Careystone Asbestos-Cement Shingles and Siding
Pipe and Boiler Coverings

When you put CAREY Products into your plans, you're calling for materials that will enhance your homes . . . make them firesafe, durable and economical to maintain. With over 68 years of manufacturing experience and a highly efficient research laboratory, CAREY has developed a variety of distinctive, quality building materials. Nationally known for their dependability, CAREY Products in your specifications, will get a prompt O.K.

For full details of CAREY Building Products, see catalog in Sweets, or write direct—address Dept. 76.

THE PHILIP CAREY MFG. COMPANY • Lockland, Cincinnati, Ohio
Dependable Products Since 1873
IN CANADA: THE PHILIP CAREY COMPANY, LTD. Office and Factory: LENNOXVILLE, P. Q.

OHIO ARCHITECT

Official Journal of the
ARCHITECTS' SOCIETY OF OHIO
RALPH C. KEMPTON, *Editor*

Volume II Number 11

Editor Office A. I. U. Bldg. Columbus, Ohio
MAin 1415 - - - - - KIngswood 1415

G. E. O'BRIEN, *Business Manager*
Publication Office 626 Broadway Cincinnati, Ohio
PArkway 4468-4469

Associate Editors
E. Milton MacMillan - - - Cleveland Section
Walter H. Frost - - - Eastern Ohio Section
Edward Kromer - - - - Columbus Section
Charles A. Langdon - - - - Toledo Section
Milton R. Williams - - - - Dayton Section
Frederic H. Kock - - - - Cincinnati Section

The Editor reserves the right to edit any editorial or advertising matter.

Subscription rates to Architects in the United States $1.00 per year. Subscription rates to all others $2.00 per year.
Regular editions 20 cents per copy. Special editions to be sold singly at the price per copy stated thereon.

There Will Always Be Architects . . .

To those who traveled this past year in the land of our neighbors to the north, the slogan "There will always be an England" was most impressive and gave food for much deep thought. This slogan had even deeper significance for those who have been close readers and followers of history.

Through centuries the Empire, with its heart and nerves centered on those tiny islands, has carried on in the face of many adversaries, always with that indomitable spirit and courage to win. Slow to anger, perhaps, and slow to start, but once the goal has been established, every obstacle has been overcome.

Not to admit there has been some reverses and some differences in opinion would display an unforgettable lack of appreciation of the value of truthfulness, and to claim that the British Empire has always been right and proper would be equally untrue. But right or wrong, through thick and thin, the bugle calls to arms from the banks of Thames, have been heard 'round the world, bringing to their feet the Scott, the Australian, the Hindu, the Egyptian, the "Canuck" and the Tommie wherever they were, to meet the emergency wherever it may have been.

It has been called the "United Kingdom" and rightly so, for without this unity that has been so often and so bravely exemplified there would be no "United Kingdom," and the slogan, "There will always be an England," would be meaningless and probably would never have been coined.

The long and glorious history, sometimes perhaps not so glorious, depending very much on the nativity of the individual, is familiar to almost every architect, and when viewed in the light of the education, training and mature judgment that is so essentially a part of the qualification of the architect, the unity that has prevailed, although not always in evidence, throughout these centuries and the results that have been accomplished should be so evident and so convincing that co-operation and unity definitely planned and aggressively carried out, should the slogan of every architect in the nation and become the No. 1 New Year's Resolution, not only for New Year's Day, but for the 364 days that follow.

Yes, very definitely, there will always be architects, as man will always need shelter for himself and his possessions, and the "fathful few" will carry on as in the past to fight the battles and carry the load of the careless, unthinking, selfish and shortsighted many.

In many of his recent talks, Mr. Bennett Chappel, the "Armco" Iron Master, calls particular attention to the real depth and worth of these words "to each other" as used in this closing sentence of our own Declaration of Independence, "And for the support of this declaration, with a firm reliance on the protection of Divine Providence, we mutually pledge to each other our lives, our fortunes, and our sacred honor."

The nation, our nation, our United States is now engaged in what history no doubt will record our greatest war. As American citizens, the architects are now faced with the greatest emergency that has ever come to the profession. We must survive as individuals, but to do so we must pledge "to each other" everything we have so that when the storm clouds of Mars have passed "there will still be architects" standing out as individuals, bulwarks of society in every community in the land.

Yes, there will always be architects just as there will always be society, not so much because the architects will need society as clients, but because society will always have more need for architects.

Season's Greetings and Best Wishes For a Successful New Year to Editors:

Tal Hughes—*Weekly Bulletin*—M.S.A.

Frank P. Patterson, Jr.—*The Charette*—Inc., P.A.C.

Donald B. Kirby—*The Bulletin*—So. Calif. Chapter, A.I.A.

Joseph Jackson—*The Pennsylvania Architect and Engineer.*

Leigh Hunt—*The Wisconsin Architect.*

E. F. De La Haye—*Florida A. A. Bulletin.*

Arthur Woltersdorf—*Illinois Monthly Bulletin,* I.S.A.

John T. Briggs—*The Empire State Architect*

H. W. Fridlund—*Northwest Architect,* M.A.A

E. Tucker Carlton—*The Virginia Architect.*

THE REGISTRATION LAW

For years it has been the intention of of those interested in firmly establishing the various provisions of the registration laws to do so, in so far as possible, by court action. This procedure was recommended by Governor Bricker in one of his opinion while he was Attorney-General of the State of Ohio.

One such court action is now a matter of record, and the following is a true excerpt of the court entry:

Municipal Court — Columbus, Ohio. Case No. 258098.

Thomas W. Newman, Plaintiff, vs. Fred S. Morrison, Defendant.

9-22-41—Matthias. Case called, testimony having been adduced, The Court finds for defendant for costs. (Contract for architectural services was made contrary to law, and such contract or agreement made or services rendered in violation of statute is void.)

It is the court's opinion that services rendered in this case constituted the practice of architecture and were a violation of G.C. 1334-17, which states: "It shall be unlawful for any person in the State of Ohio to enter upon the practice of architecture in the State of Ohio."

September 24. Motion filed 1941.

9-30-41. Matthias—Motion for new trial overruled. Judgment rendered as per finding of 9-22-41.

The services rendered in this case by Mr. Newman were the preparation of plans and specifications for a multiple dwelling for Mr. Morrison. These documents were exhibited as evidence in the proceedings, and there was no denial that Mr. Newman had prepared same and that the work had been done for Mr. Morrison.

The opinion has much significance when it is understood that the court came to this conclusion entirely without any architect being a party to the proceedings in any way whatsoever.

A second case, in a village near Cincinnati, while involving a relatively small amount of money, is quite similar to the Newman vs. Morrison case, where a Mr. W. H. Byrnes (not registered as an architect) was suing for a fee ($10) for plans and sketches prepared for a dwelling, in the court of Honorable Harold L. Hilton, justice of the peace, Silverton, Ohio. Early in the proceedings, Mr. Byrnes called the court's attention to the fact that he was not suing as an architect, but as a designer. This was an admission that clearly implied that he was familiar, at least in part, with the existence of the State Registration Law, and was trying to circumvent it.

Correspondence relative to the status or rights of Mr. Byrnes to render architectural services in the State of Ohio, and a copy of Newman vs. Morrison opinion was introduced into the evidence by the counsel for the defense. After hearing counsel on the motion to dismiss, the judge was of the opinion that the drawings prepared by Byrnes were, in fact, the practice of architecture, and he held that to permit him (Byrnes) to recover would be against the express policy of the statute.

It is interesting to note that the defendants denied that there was any agreement to pay him for these drawings. They testified that Byrnes agreed to submit the drawings without charge in order to try to get the job of architect for the proposed building.

It is indeed encouraging that even in the absence of influence by individuals or groups in our profession that the law is being fairly construed. The liberal construction of the law would seem to indicate that the courts are sympathetic and that they appreciate the objectives of its various provisions.

The fact that plaintiff attorneys in proceedings of this kind seem to be able to really understand the provisions of this law more clearly after the cases have been closed, throws a light on how little the rank and file of the legal profession thoroughly understand the functions of the architects (that is a reflection against the architects and not the lawyers), and emphasizes why we should endeavor to educate our professional brethren as to our true functions in the construction industry.

The Renewal Fee for 1942 is $10 if Paid BEFORE Midnight, December 31st.

By-Laws Committee

It is with a great deal of pleasure that it can be reported that the by-laws committee, established by the last convention, is on its way, and that the chairman, Mr. Kyle W. Armstrong, of Columbus, in his usual energetic way, has already supplied members of his committee with preliminary drafts of what he hopes will be a streamline document.

In sending this document to his committee members, Chairman Armstrong hopes to have two or three interchanges by mail, so that when the committee actually meets, there can be something concrete to consider and perhaps adopt.

The members of this committee are as follows: Kyle W. Armstrong, Columbus; George B. Mayer, Cleveland; Chas. R. Strong, Cincinnati; Charles E. Firestone, Eastern Ohio; Wm. M. Fernald, Toledo; J. Douglas Lorenz, Dayton.

If any one has any ideas or suggestions as to what the by-laws should try to accomplish or how they should read, they are requested to communicate with one of the committee memgers at once.

MUNDET CORK CORP.
INSULATION SPECIALISTS
COMPLETE STOCK
- ROCK WOOL
- PIPE COVERING
- CORK PRODUCTS
- ASBESTOS PRODUCTS

CONSULT OUR ENGINEERS ON YOUR NEXT INSULATION PROBLEM

— Phones —
CHerry 2887 — 2888
427 W. FOURTH ST.
CINCINNATI

The Washington Situation

As Reported by Edward R. Purves

One of the most interesting and welcome items in the "Octagon" was the No. 1 item in the November issue, which was a fine report by our new representative, Mr. Purves. It is perhaps a little regrettable that it took a major national emergency to bring about such a representative in our National Capitol.

No matter how good Mr. Purves may be, and whether he should forego eating and sleeping entirely, he could not begin to accomplish this job alone. He will need and should have the aggressive help the clock around of every Tom, Dick and Harry architect from Main Street to across the tracks. This assistance to Mr. Purves should take the forms of communications by individuals and groups on their own stationery to their own legislators and to the various chairmen to whose committee a bill may have been assigned. A copy of every such communication should be forwarded to Mr. Purves so he could best co-ordinate all of these efforts.

The following excerpts from this report are of vital interest. It is particularly desirable that each individual or group immediately advise the Hon. Elbert Thomas of the desirability of making the amendment recommended for Bill S. 1617.

"It must not be supposed, however, that by virtue of the fact that there is a Washington representative there will be an immediate deluge of work flowing over the boards of the profession. Any activity such as we have embarked upon will demand time before results may be appreciated. The position of the architect will be maintained only through the concentrated effort of the entire profession and the continuation of the high-caliber of service which has characterized the work of the profession so far."

"The country is engaged in a program of astronomical proportions, and, incidentally, we are involved in a shooting war. In the situation, and as always, the maintenance of the position and reputation of the architect is dependent upon the performance of the architects as individuals."

* * * * *

"Bill S. 1617 is a bill which sets up the machinery for the making of surveys, investigations, legal studies, comprehensive plans and specifications, etc., as may be necessary to facilitate and expedite the selection, financing, and inauguration of public improvements, works and related activities. It is a short bill and is of great interest to the profession. **No further hearings are scheduled for it. In the body of the bill the plans and specifications are referred to as engineering plans and specifications. The attention of the chairman of the Senate Committee on Education and Labor, the Hon. Elbert Thomas, Senttor from Utah, has been called to the desirability of inserting the words 'architectural and' before the word 'engineering.' The insertion of these words is being considered by the committee, and it would be of help if the interest of the profession in the insertion of these words were called to the attention of the Senate Committee on Education and Labor."**

* * * * *

"Public Works Reserve. An announcement has been made to the public by the acting administrator of the Federal Works Agency concerning a call for prospectus is simply a record of a needed or desired improvement, and does not constitute an application for Federal funds. We believe that the work should not be undertaken unless the architect is satisfied with the agreement that he may have with the authorities with whom he is co-operating."

* * * * *

"Building Industry Forum. There has been a growing demand within the profession for a getting together of representatives of the elements of the building industry. It is announced that the A.I.A. is holding a meeting at 'The Octagon' on December 4 with representatives of the American Society of Civil Engineers, American Society of Mechanical Engineers, Associated General Contractors, American Society of Landscape Architects, United States Chamber of Commerce, The Producers' Council, American Federation of Labor, and others, for the purpose of discussing the problems which are of mutual concern. This meeting is being held irrespective of the building industry committees which may be set up by the governmental agencies, though it is recognized that whatever committee or organization may accrue from the December 4 meeting will co-operate thoroughly with the governmental departments. This meeting will initiate the first step in uniting the front of the building industry."

* * * * *

As President Shreve has told you, your representative welcomes letters and calls from you. When you are in Washington drop in at the office and we shall be glad to furnish you with such information as we have available and do what we can to enable you to find your proper niche in the defense program. Neither the Institute nor the representative can, however, undertake to secure individual commissions or jobs for members of the profession. We can only advise you to the best of our ability as to how you may do this for yourself.

EDMUND R. PURES,
Washington Representative, A.I.A.
"The Octagon," 1741 New York Ave., N. W., Washington, D. C.

HAHN RE-APPOINTED

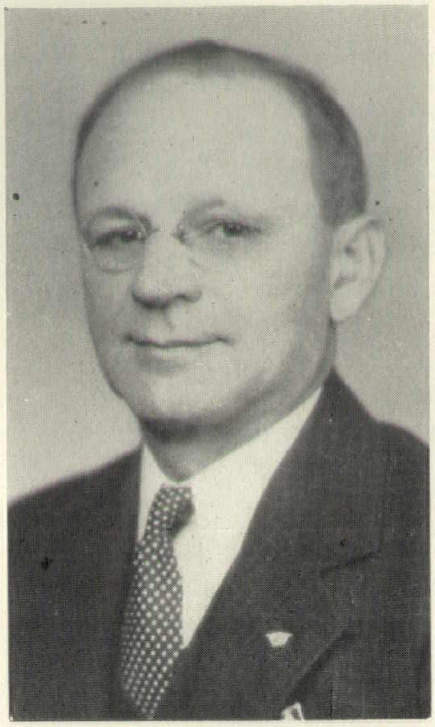

ALFRED A. HAHN
Toledo, O.

Mr. Alfred A. Hahn, of Toledo, who was appointed in August, 1940, by Gov. Bricker to serve out the term (ending October 2, 1940) of the late George S. Mills as a member of the State Board of Examiners of Architects, has been re-appointed to serve out a full term of five years, ending October 2, 1945.

REPORT OF BUILDING INDUSTRY PROMOTION COMMITTEE

By CHAS. A. MARR, Chairman

Eighth Annual Convention,
Architects Society of Ohio,
Toledo, Ohio.
Gentlemen:

Your Committee on Building Industry Promotion which was initiated at the Seventh Annual Convention in Columbus has completed the first year of its existence and herewith wishes to submit, for your consideration, its first report based on the activities which were recited in the resolution setting up the committee.

DUTIES OF THE COMMITTEE:

A. To formulate a program and method of procedure to organize and set up the necessary machinery for uniting the building industry into a more co-operative spirit.

B. To communicate with the various building industry units for the purpose of explaining to them the objections which may be established.

C. Each division of these units to have representation of not more than one member, to act on a committee or committees which shall be formed immediately following the meeting of the representatives from the various divisions of the building industry.

D. The committee or committees of representatives from each division of the building industry to consider problems of materials, construction, equipment, services and legislation which directly affect the construction industry.

E. The individual committee members to report their findings and results of these meeting to their respective executive committees for final study.

F. The respective executive committees each to appoint one member from their executive committee to act as a member of the Building Industry Promotion Committee.

G. The various committees to have no binding power on the individuals of the organizations they represent, unless approved by the Executive Committee of the representative group.

The above program has been carried out to the best of our ability. We must realize that due to the large scope involved, the number of organizations to

CHARLES A. MARR

contact, geographical factors and the present turmoil which exists in the construction industry, has presented a most serious problem and considerable delay in getting more done than that which is incorporated in the present report.

What little work has been accomplished has been mostly through correspondence. This correspondence has been both voluminous and enlightening.

Communication has been had with most of the larger manufacturers, contractors' associations, sub-contractors and other related interest, including labor organizations.

All of these groups feel that the program as outlined by the Architects Society of Ohio should be fostered and carried through to full realization.

They stand ready to co-operate with the architects to do whatever is in their power in assisting to alleviate the existing turmoil which is now rampant in the construction industry; however, the general opinion of the groups involved is to expand the scope or view of the original committee, and make its function more effective by incorporating, as its aim, the following program:

1. To unite into an organization, individuals, firms, associations and corporations which are engaged in, or otherwise related to, the building and construction industry, so as to promote the general welfare.

2. To discover, through scientific surveys, the needs of the public and of the industry.

3. To find and recommend ways and means of satisfying such needs.

4. To define the respective functions and to harmonize and co-ordinate the respective activities of various groups engaged in or otherwise related to such industry through the formation of codes of ethics and of fair practice for the industry, from the owner on down to the laborer.

5. To compile, furnish and distribute accurate and reliable information as to legislation and economic conditions which shall affect the interest and welfare of persons engaged in or otherwise related to such industry.

6. To initiate, promote or conduct research projects and similar activities of educational character; and to perform any and all things that may be permitted by law for the promotion of the building and construction industry and the improvements of its service to the general public.

In order to make such a program produce effective results, it has been suggested that the Building Industry Promotion Committee be expanded to incorporate membership from the following groups: architects, engineers, exhibitors, general contractors, labor unions (both officials and mechanics), lending institutions, insurance companies, manufacturers, material men, publishers, real estate firms, sub-contractors and other related interests. Also representatives or employees of a Federal, State or municipal agncy or department concerned with activities in the field of construction.

We must all admit that most misunderstandings are brought about through the lack of adequate co-operation and understanding between the groups involved who actually make up the building industry. There never was a time in the history of the industry where sympathetic co-operation was needed more than at this particular time.

(Continued on page 10)

Elected to Corporate A.I.A. Membership

MYRON T. HILL

The Toledo Chapter reports the assignment of Myron T. Hill to their membership, Mr. Hill having been elected to corporate membership in the American Institute of Architects.

Graduating from South High School in Toledo, Mr. Hill attended Case School of Applied Science, Western Reserve University, and John Huntington Polytechnical Institute in Cleveland, and after working in Cleveland for several years went to Toledo in 1929 to be associated with the firm of Norcross & Hays. He entered practice under his own name shortly thereafter, and has carried on, on the banks of the Maumee to the present time. He was an active member of the now famous Toledo Convention Committee that put over such a good job for the Eighth Annual Convention of the Architects Society of Ohio, held in Toledo last October.

The OHIO ARCHITECT

With this issue the OHIO ARCHITECT completes its second year of service to the Ohio Architectural profession specifically and the Ohio construction industry in general. For those who have worked and made this publication possible, the compensation must be genuine satisfaction in having done their share. For all the other, and there are many, there will be more and even greater opportunities to do their bit. If you are one of these, start the new year right by keeping alert for the first opportunity that comes your way. Just how this may be done will depend somewhat on the new Editorial Board that has been appointed to direct the destiny of the OHIO ARCHITECT.

Frederick H. Koch, Cincinnati; Walter H. Smith, Cleveland; Ralph Carnahan, Dayton; William M. Fernald, Toledo; Ray Sims, Columbus; Rowland A. Curry, Wooster.

Due to the extremely unsettled state of public affairs for the past several weeks, it has not seemed advisable for this board to meet. However, with the national issues now out in the open, this Board will no doubt get under way shortly after the first of the year, and their recommendations will be carried in an early issue of the OHIO ARCHITECT.

THE SEVEN LAMPS OF ARCHITECTURE

"For, indeed, the greatest glory of a building is not in its stones, or in its gold. Its glory is in its Age, and in that deep sense of voicefulness, of stern watching, of mysterious sympathy, nay, even of approval or condemnation, which we feel in walls that have long been washed by the passing waves of humanity. It is in their lasting witness against men, in their quiet contrast with the transitional character of all things, in the strength which, through the lapse of seasons and times, and the decline and birth of dynasties, and the changing of the face of the earth, and of the limits of the sea, maintains its sculptured shapeliness for a time insuperable, connects forgotten and following ages with each other, and half constitutes the identity, as it concentrates the sympathy, of nations; it is in that golden stain of time that we are to look for the real light and color and preciousness of architecture; and it is not until a building has assumed this character, till it has been entrusted with the fame, and hallowed by the deeds of men, till its walls have been witnesses of suffering, and its pillars rise out of the shadows of death, that its existence, more lasting as it is than that of the natural objects of the world around it, can be gifted with even so much as these possess of language and of life."

—John Ruskin.

(Submitted by Special Reporter Naomi Hileman, of Dayton.)

DO IT NOW . . .

Pay that Renewal Promptly!

H. J. Heinz Corporation's new Architectural Concrete office and warehouse building at Los Angeles, California. The Austin Company, general contractors.

"57"

"57" hardly begins to cover the variety of architectural effects obtainable at low cost with concrete. You'll find it a versatile design medium. One that can be molded into almost any shape, form, or texture; adapted to practically any style or functional requirement.

Concrete structures have distinction—expectation of long life with low maintenance — utmost safety against fire and storm — and low first cost. Isn't this what owners want? Write for latest publication, *"The NEW Beauty in Walls of Architectural Concrete"* — showing photographs of splendid buildings, interesting details and characteristic textures.

PORTLAND CEMENT ASSOCIATION

Dept. U-12-23

50 W. Broad St., Columbus, O.

A national organization to improve and extend the uses of concrete . . .

Architectural Concrete

WALLS AND ORNAMENT CAST INTEGRAL WITH FRAME AND FLOORS.

HERE AND THERE

With the Section

Under date of November 21 we received a notice of a meeting of the Eastern Ohio Section in which former President Firestone has arranged a dinner of chicken or turkey at the price of $1.65 per architect. We have had no reports of this meeting, but if Charles E. Firestone did not serve turkey, somebody should check into the situation. Another observation is how and where you could find an architect who has $1.65 to spend for one meal, and the Eastern Ohio Section should be congratulated. Until we have a report of the meeting, nothing further can be said about what was accomplished, and the quality and quantity of the turkey, if any.

Architect No. 1244, alias First Lieutenant Larry Alcox, F.A., reports that he has about finished his job at the Kankakee Ordnance Works, and expects to be assigned to the Engineering Corps very shortly. He expresses regrets not being able to be home for Christmas, as all leaves have been cancelled.

Have your Renewal in the Mail Before Midnight, December 31st.

From Euclid Avenue by way of the Architects' Section of the magazine, "Income Properties," we find that the architects of the Cleveland Chapter, A.I.A., according to Alfred W. Harris, Jr., architect and editor of this section, opened their fall term with a very colorful meeting, presided over by Prexy Smith, serving his second term as the gavel wielder of this chapter. Mr. George Meyer, the outgoing president of the Architect Society of Ohio, gave a report covering the recent convention, explaining the emphasis that had been put on unification. In his report, Mr. Harris advised that Mr. and Mrs. George C. Walters are now in the Bluegrass country, where George was assisting Uncle Sam in construction of a cantonment.

The situation as presented by the various priority rulings was discussed in detail, with reference as to how such difficulties might be solved by the architects. Quoting Mr. Harris, "C. Merrill Barber, young engineer-architect, has recently been appointed to the faculty at Case, and, among other things, is conducting a course in engineering for defense. Among the prominent figures back for a free brush-up on their concrete and steel, shop drawings, etc., is Anthony S. Ciresi, the brilliant young design critic from the School of Architecture. While his companion critic, famed prize-winner, Carl F. Guenther, is absorbing another defense course at Case, concrete and bomb-proofing. Any of the above-mentioned chaps will be glad to give more information concerning these courses.

Architects have recently been invited to join a council composed of representatives of all the various engineering societies and groups, of which there are approximately twenty, with the purpose of better understanding of each other and the formation of a monthly or bi-monthly publication to replace the various individual publications. This at no cost. Meetings to date have been concerned with election of officers and formation of By-Laws, etc. Ably representing the A.I.A. is Eng-Arch. C. Merrill Barber, while Architect Sam Popkins is at the bat for the Ohio Society."

In his November story, Mr. Harris writes the following concerning the Wednesday luncheon of the Cleveland Architects. This is now becoming quite an institution, the editor having had the privilege of being present at several of these luncheons, including one of the annual birthdays.

"Wednesday, the day before Thanksgiving, was the sixth anniversary of the Architects' Wednesday noon luncheons held at the Hotel Carter. A large attendance was on hand to help celebrate the occasion, which was climaxed by the dissecting of a beautiful birthday cake by one of the two original instigators of the luncheons, Mr. Edward G. Conrad. His co-author, Mr. Alexander C. Robinson the Third, was unhappily detained at Camp Perry, where he was busy making arrangements for a house-warming for the next class of draftees.

"Mr. Russell R. Peck was selected to blow out the candles. Was his selection significant? The fact that these luncheons have continued for six years is indeed a fine thing and speaks well for the profession in Cleveland. A guest whose position brings him in contact with the architects of many cities, remarked that nowhere had he encountered such a fine friendly spirit in the profession as that shown by our group. These informal luncheons have done more to bring about a better understanding of each other and many fine friendships than anything else in the past, and we are truly grateful to the originators, and sincerely hope that these gatherings will continue uninterrupted."

Registered Architect No. 1250, A. J. Martina, of Cincinnati, is now A. J. Martina, PFC, Headquarters Company, SCRTC, at Fort Monmouth, Red Bank, New Jersey. Ask your military friends to translate the alphabetical abbreviations.

Columbus Chapter and Section

On the evening of November 25 a joint meeting of the Columbus Chapter and Section was held at the new Builders' Exchange quarters. In addition to electing the following Section officers—Ray Sims as president, Carl Meinhardt as vice-president, and re-electing Raymond Goller as secretary, adopting resolutions, approving the establishment of an emergency committee—the assembled architects were entertained by Mr. Erwin C. Zepp of The Ohio State Archaeological and Historical Society, who gave an illustrated talk on "Ohio's Historic Places of Interest" in Kodachrome, with special attention to Schoenbrunn, Moravian Village, Campus Martius Museum at Marietta—the first permanent settlement in Ohio—and Great Serpent Mound.

As Mr. Zepp represents a State institution there seems to be no reason why he should not be available as a speaker for the other architect groups

YES! THERE ARE NOW LADY ARCHITECTS!

MISS INDIA BOYER

MISS LOTTIE B. HELWICK

The State Board of Examiners of Architects has been in existence for ten years. During that period 1,274 individuals have been granted certificates of qualification and have been registered as architects in the State of Ohio. Of this total number, 10 were women, all but three being college graduates. Of the ten, two have secured their certificates and become registered by examination. The first to so distinguish herself in this endeavor in March, 1941, was Miss India Boyer, a 1930 graduate of Ohio State University, Department of Architecture. Following a period of miscellaneous drafting positions, Miss Boyer wen with the United States Engineers' Office in Cincinnati in 1934. She is with the Engineers at present as junior architect, and for quite some time has been in the group working on air-field buildings.

The second of the fair sex to successfully master the examination hurdles (September, 1941), was Miss Lottie B. Helwick, of Cleveland, who was a student of Western Reserve University of Cleveland. Miss Helwick claims to have come into the building industry naturally through the influence of inheritance and environment. Miss Helwick has been an active assistant in the office of Jeavens & Spahn, having particular interest in the residential work of that office, and, no doubt, had some part in the work that won the Medal Award for that firm in the residential classification at the 1941 Architects' Society of Ohio Convention, held last October in Toledo. Miss Helwick has not allowed the fact that she is a woman to deter her interest and participation in the professional affairs of her home community.

Welcome "Virginia Architect"

It was a pleasant surprise to receive Vol. I, No. 6, of the "Virginia Architect."

We, of course, welcome this new publication and hope that we may be favored by future issues.

We feel privileged to offer to this new magazine full exchange privileges for the editorial matter appearing in the "Ohio Architect."

Prize Winners

For those who will recall the announcement in the September issue of the "Ohio Architect" and the convention program, they will remember the fine list of attendance prizes which were made possible by the following authors and publishers, which also includes the names of the lucky persons:

A. C. Robinson III—"Architectural Design," by Prof. E. Pickering, Cincinnati (John Wiley & Sons, Inc.).

Rollin L. Rosser—"House Planning," by Wooster Bard Field, Columbus (McGraw-Hill Book Co.).

Lottie B. Helwick, Wm. N. Fernald—"This Business of Architecture," by Royal Barry Wells, Boston (Reinhold Publishing Corp.).

George Otis Reeves, Horace M. Coy, Noverre Musson—"Better Houses for Budgeteers," by Royal Barry Wells, Boston (Architectural Book Publishing Company).

It will be noted that the above list shows that only two received "This Business of Architecture" by Royal Barry Wells, but the name of the third recipient was recorded wrong, and it is hoped that perhaps this individual,

Continued on page 11)

in the State. His subject is one in which architects certainly would be interested and should add considerable zest to their summer touring throughout their own home State.

A unique feature of this meeting was the introduction by Chapter President John Quincy Adams of his son, John Quincy Adams, Jr., who had just been elected an associate member of the chapter, having recently become a registered architect in his own name, having successfully passed the State examinations. Charles Cloud, of Columbus, was also introduced as having been elected a corporate member of the Institute.

The annual meeting of the Columbus Chapter will be held in the new office of the president, Mr. John Quincy Adams. This is to be somewhat of a house-warming, and J. Q. has advised that if he didn't get his heating plant in the house, this house-warming will certainly be a necessity.

BOWSER - MORNER
Testing Laboratories

"One Test is Worth More Than a Thousand Expert Opinions"

141 Bruen Street - Dayton, O.

Report of Building Industry Promotion Committee

(Continued from page 6)

In order to obtain this co-operation, it is necessary to first create the right atmosphere for conceiving and executing the correlation of such a plan and secondly to emphasize the necessity of creating an informed and sympathetic public opinion, for we all realize that well-informed public opinion is the basis upon which any undertaking finds success.

Naturally, to obtain accomplishments, your committee is now fostering a plan by which the groups enumerated can be permitted to work as one integral unit. This plan will be broad enough to include the entire building industry and its related interests. On the other hand, it will be minute enough to cover all of its individual groups. Of necessity such a plan must be bold enough to inspire respect and realistics eonugh to produce action.

As we all know, the industry has come of age quite some time ago and must now accept its responsibilities of maturity.

All organizations that have heretofore made a fetish of spontaneity and small group action have learned the bitter penalty of planlessness and unpreparedness. It is now clear that isolationism is as inaffective in local groups as it is in the industry as a whole.

The rule which must be played by the building industry looms large and important.

Today the industry must go out of its way to force reconstruction upon itself, for the already serious problems which now face us will be compounded by the cessation of the present unhealthy boom.

To accomplish these ends efficiently and effectively, we must work to a plan —each individual to his livelihood, each livelihood to its group, and ultimately each group to the industry as a whole.

Without such a plan, we cannot function. This plan may be defined as (A) the anticipation of needs, and (B) the co-ordination of means toward (C) the development and execution of a pattern whereby the means meet the needs.

And new needs continue to be discovered for man and society. In the ever-changing evolution the existing means grow obsolete, and procedures highly desirable, at the moment, suddenly become worthless.

In order to eliminate this continuation of obsolete and ineffective means, the separate groups of the industry recognize the need for "action" control, so that each activity of the respective groups may be planned—as an integral part of a harmonious whole.

Although the building industry is as wide flung and pentrating as the whole national economy, it has operated within continually narrowing limits. Action emphasis has been taken by individual groups rather than integrated groups. Each has been self-sufficient in their action hoping that their pet panacea would cure the ills effecting them without considering the results it would produce in another branch of the building industry anatomy.

Splitting up the industry into small isolated groups, has, no doubt, simplified earlier accomplishments. We must admit that by this procedure, much has been accomplished, however the rapid process of development has become increasingly confused and distorted, and we find ourselves in technical and economic conflict with one another.

If this confusion and distortion is not to be continued indefinitely, then it is clear that the traditional approaches must be altered, until the point is reached where every building group harmoniously becomes a functional unit within an integrated pattern.

The foregoing is a résumé of the correspondence received from the various groups and association members of the building industry. All in all, they have thrown into the spotlight, the troublesome obstacles to past, present and future activities. Finally, they have all stated that the building industry activities for the future, must be big, comprehensive and positive, and must, of necessity, be bound to workable solutions of the problems which now face us. With all this encouragement, and without pretense of finality or overendowment of omnipotent power, this committee herewith suggests an outline of such a pattern for the building industry: first, its objectives, and then the methods by which they may be accomplished.

1. OBJECTIVES:

As for the past, building industry's new pattern, aims at the correction of mistakes already made, at least, in so far as remedy is physically possible and financially plausible.

For the present we must more definitely define the industry's role in the achievement of marked improvements in our combind services to ourselves and to the public.

For the future, building industry must start now to contemplate the laying of a firm foundation for unified progress—flexible enough for all contingencies.

This foundation shall be based on:

A. Closer and unified co-operation between architects and engineers. After all, we are blood relations, and improvements in the one, suggest improvements in the other, and there is ample room for improvments in both.

(Continued on page 13)

When You Have a - - -
SOUND Problem
- - - Consult Us
The
UNION ACOUSTICAL CO.
Leader Bldg., Cleveland, O.
BRANCHES: Columbus, Toledo and Pittsburgh, Pa.
Service For Eighteen Years

DURO
WATER SOFTENERS
WATER SYSTEMS
WATER HEATERS
Duro Advisory Service
Sales and Engineering
Through Six Ohio Distributors
and
THE DURO COMPANY
DAYTON, OHIO

Blue Prints - Photocopys
Black and White Prints
Tracing Papers and Cloths
Art Materials
ATLAS BLUE PRINT and SUPPLY CO.
74 S. Fourth - Columbus, O.
All Work Returned Same Day

LETTERS TO THE EDITOR

Here is a good one:

Dear Ralph:

Here we are, at war with Japan. I remember Lieut.-Col. French, in one of his classes at Ohio State, predicting the Japanese Empire would be our next opponent. The past few months has partially indicated that his prophecy was to be in error, but the infamous attack on Pearl Harbor last Sunday could leave no path, other than the one we have taken, open to any nation.

I was too young to remember the years 1917-1918, but I am sure that this, and the years to come, will leave me with lasting impressions, as you no doubt have of those other days. So far it appears that our struggle with Japan will be on the sea and in the air, but I am positive that the next few weeks of training will result in our Army being the equal of any we may meet. It is common knowledge that we were short on material, but the rapidity with which we have been outfitted during maneuvers and this past week shows convincing proof that we are on the way.

The news of Sunday and Monday was not without some humor in my own battery. One of our men was AWOL, but when the war broke he sent a telegram reading: "Be back Monday to help knock hell out of Japs."

In line with that telegram I hope the increased renewal fee will give the State Board sufficient funds to "declare war" on all violators of the "Architects' Registration Law" in the State of Ohio, and, as one who will be "over the hill" from architecture for the next few months, I'm enclosing my check to help.

Give my regards to all.

HOLLIE SHUPE,
First Lieut., 72nd F. A.,
Fort Bragg, N. C.

Lieutenant Shupe is a graduate of Ohio State (1936) and became a registered architect No. 1133 by passing the full State examination at one crack in March, 1937.

Prize Winners

(Continued from page 9)

seeing this article, will send his name to the editor.

There can be no doubt but what the entire Society appreciated very much this fine gesture of co-operation on the part of the authors and publishers.

Improved O. G. Fir Gutter Catalog

Pioneering in wood-gutter construction for many years, the Long Fir Gutter Company of Cadiz, Ohio, describes Improvel O. G. Fir Gutters in an illustrated catalog ("They Last a Lifetime") of 24 pages in two colors and attractively bound.

Designed to meet the steem and approved standards of architects, builders and home owners, constructed of Douglas fir and milled by skilled workmen in exclusive style or pattern, uniform in size and quality, Improved O. G. Fir Gutters, according to the company, are replacing various types of gutters and are rapidly becoming first choice for every kind of residence and industrial and public buildings.

The catalog, in addition to pointing out the three outstanding features of design, quality and economy, contrasts the Improved O. G. Fir Gutter with other types of gutter, especially as to beauty, durability and economy; also illustrates the durability of the Douglas fir-tree, the growing use of the gutters, how they are installed, examples of their strength, details for various kinds of construction and replacemnts, the general endorsement given Improved O. G. Fir Gutters by architects, builders and retail lumber dealers associations, and a bird's-eye view of the large plant and warehouse of the company at Cadiz, where, it is stated, is carried over a half-million feet of assorted sizes and lengths of Improved O. G. Fir Gutters.

A.I.S.C. Standard Steel Specifications

The American Institute of Steel Construction has just issued a pamphlet entitled "Adoptions of the A. I. S. C. Standard Specifications" which notes that 268 cities and 14 governmental bodies have adopted or permit the use of the specification incorporating an allowable basic working stress for structural steel for buildings of 18,000 pounds per square inch. In addition, 429 cities and 20 public bodies, to effect a more economical and efficient use of structural steel, have adopted or permit the use of the 20,000 pounds per square inch basic stress specification in their codes.

The Crawford
Door Sales Co.
of Ohio
1863 East 63rd St.
Cleveland, O.

CINCINNATI OFFICE
626 Broadway

COLUMBUS OFFICE
35 East Gay Street

"Overhead type doors and Electrical Operators"

DECORATIVE WROUGHT IRON

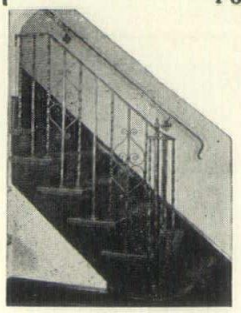

For the Interior and Exterior
Also manufacture Iron Fence for private or public grounds, Swinging and Folding Gates, Wire and Iron Window Guards, Plain and Ornamental Porch Columns, Pipe Railing, Wall Anchors, etc.
Illustrated folder sent upon request.

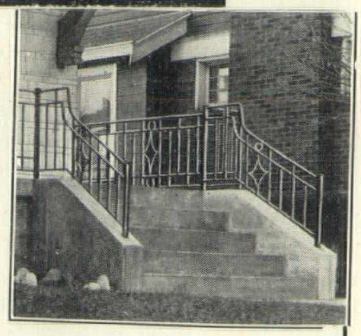

Office and Factory:
3302 Spring Grove Ave.
Phone KIrby 0506

CINCINNATI IRON FENCE Co INC.
CINCINNATI OHIO.

COVER PICTURE

The cover picture is a rendering of the proposed new Administration Building for Port Columbus, which it is hoped will be under way very soon. The professional services for this building are being rendered by Architect R. C. Kempton, of Columbus.

This building is intended to supplement the activities now being carried on in the old Administration Building erected in 1929. The new building is approximately four times the size of the old building structure. The program in this particular instance has been one of constant change, always increasing to meet the requirement of all units that is expected to occupy and use this building. One of the fundamental requirements from the very beginning set up by the airline officials was that the building very definitely should have ample and practical provisions for future additions.

The structure has been planned to meet that particular requirement in a very successful manner. In addition to the airline ticket offices, space will be provided for a postoffice, air express office, barbershop, a newsstand, telegraph offices, restaurant, airline kitchen, dining-room, superintendent's office, weather bureau, three branches of the Civil Aeronautics Authority, and control tower.

The plans for the same kind of buildings are being prepared in Toledo by the firm of architects, Hahn & Hayes, and in Dayton by Architect Wm. G. Ward.

HE LAUGHS BEST

To paraphrase an old saying, he laughs best who laughs at himself.

The capacity of a man to laugh at himself, indeed, determines how high he has risen. There are three degrees of laughter. The lowest is the laughter of a man who laughs only at his own jokes. The next is the laughter of the man who laughs at the jokes of others. But the highest and finest of all is the laughter of the man who laughs at himself. For this power of laughter at oneself shows the precious ability to look at oneself objectively, and if we can do that, worries have a comforting habit of diminishing in importance.—"Kreolite News."

(Submitted by Special Reporter Naomi Hileman, of Dayton.)

HOW TO BUILD A HOUSE

By ROGER ALLEN
G. R. Press

Nobody ever built a house without a flaw in it. But as I always say, if a house didn't have a flaw in it, what would you walk on? That's what I always say to persons smaller than I am. But one mistake you must not make. Put lots of windows in your house; good, big windows. After you get the house done with those good, big windows, and the light streaming in same, what happens? Your wife will come along and put up drapes and curtains and shades and venetian blinds on these windows until the room is darker than three feet up a chimney. This is one thing I don't understand about women. Remind me to tell you the other 1,763,896 things that I don't understand about women some other time.

Another thing I cannot quite grasp is this: Why is a breakfast alcove always six inches narrower than it should be to accommodate the furniture? It will always end up that way even if your wife has to buy a table eleven feet wide in order to make it so. Built-in seats in an alcove are **no good**, on account of the one person who is located where he or she cannot get out is the one who is always called to the phone. Why is this? Anyway, I notice that most of the trouble people have with their houses seems to come when they put the furniture in. All this could be avoided by building a barn in back and storing all the furniture there, leaving the house unobstructed. Remind me to patent this idea.

THE SPRINGFIELD PLANING MILL & LUMBER CO.

Lumber and Millwork

721 W. Columbia St.
SPRINGFIELD, OHIO

MENTOR TROUBLES

With regard to the so-called Mentor System which the American Institute of Architects has been sponsoring for a number of years, it will be noted from the following news item that the legal profession has similar aspirations in mind, and like the architects, are having difficulty in putting their plan into practice.

Cleveland.—A plan studied by the Cleveland Bar Association for requiring newly admitted members of the bar to serve a year as an apprentice before practicing law was turned down by the Association today, according to President Marcellus Devaughn.

Mr. Devaughn said the proposal considered by the committee on standards for admission to the bar found the idea impractical because of inability of internes to find openings or to maintain themselves for the year.

DEFINITION OF ARCHITECTURE

Architecture is the science of attracting clients.

The Lord Himself does not judge a man until the end of his days. Why should you and I?—The Charette.

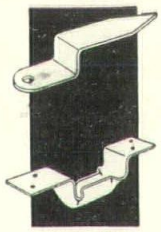

HID-IN CLIPS

A permanent, economical, easy way of applying insulating tile and acoustical treatment.

TIGER ANCHORS

The only sleeper anchor with a horizontal continuation of sides imbedded in concrete, a patented feature guaranteeing they will not loosen or pull out.

Write for Descriptive Literature

V-W COMPANY
ADams 3054
216 Oak Street - - Columbus

WARNER
ELEVATORS
Direct Factory Branches:
CLEVELAND
COLUMBUS
DAYTON
ZANESVILLE
PORTSMOUTH
Main Factory and Office:
The Warner Elevator Mfg. Co.
Est. 1860
CINCINNATI

Report of Building Industry Promotion Committee

(Continued from page 10)

B. Closer and unified co-operation between architects, engineers and manufacturers.

C. Closer and unified co-operation between manufacturer, distributor and contractors.

D. Closer and unified co-operation with the contractors and sub-contractors.

E. Closer and unified co-operation with the skilled mechanic and common labor.

F. Closer and unified co-operation with public and private officials in control of buildings and construction.

G. Closer and unified co-operation with lending institutions, insurance companies and real estate firms.

The above groups must establish some means of modernizing their individual activities and eliminate the overlapping of duplicating and often conflicting authorities and thus promote efficiency and expediency, especially in legislative improvements.

H. A conception of not only as the self-preservation of individual groups, to serve individual purposes, but as individual groups, working in a unified, organized pattern to serve industry and the public.

2. METHODS:

To obtain these broad objectives, the committee proposes immediate and simultaneous action on several specific fronts and in several specific directions on each front.

A program is now under way for the calling of a general meeting of representatives from the various groups. This meeting will be held shortly after the first of the year and possibly in Columbus. A detailed report of this meeting will be made and turned over to the secretary of the Architects Society of Ohio for inclusion in the OHIO ARCHITECT. Similarly, other representatives will make their report to their official organ for distribution to their membership.

It is hoped that immediately following this meeting a working group can be appointed, who will have sufficient initiative and talent to carry out such an undertaking.

It is true that the specific objectives heretofore stated are difficult of accomplishment. On the other hand, none in impossible if energetically pursued by an organized industry aroused to the urgency of each objective. Most of the methods by which they may be accomplished demand hard work and much sacrifice, not only from the members of the various committees, but from every member of each group.

Many of the methods have been advanced before—but usually by individuals and groups—and they have failed —not because their motives were misunderstood, but because there was a lack of unity and insufficient co-ordination to produce the necessary momentum required for final accomplishment of purpose.

It is this lack of unity and co-ordination which now exists within the building industry that must be eradicated therefrom. Strict, dumb adherence to tradition, merely because it is tradition—is deadly. Of necessity, we must move forward united, if we wish to survive and render our full service to ourselves, to the industry and to the public.

In conclusion, your committee makes no claim of originality; on the contrary, a grateful acknowledgement goes to many a leader in various fields of building and particularly to the following individuals for their very kind assistance and helpful suggestions:

Walter R. MacCornack, vice-president of The American Institute of Architects and Dean of the Department of Architecture at M.I.T., Cambridge, Mass.

Matthew W. Del Guadio, State Association Director, A.I.A., 545 Fifth Ave., New York, N. Y.

A. C. Eschweiler, present chairman of the Committee on Industrial Relations, 720 E. Mason St., Milwaukee, Wis.

William Stanley Parker, former president of the Construction League of the United tates and former chairman of the Committee on Industrial Relations, 120 Boylston St., Boston, Mass.

James Follin, managing director of Producers Council, 122 E. 42nd St., New York City.

Robert D. Kohn, 56 W. 45th St., New York City.

Edward C. Kemper, executive secretary of the A.I.A., Octagon House, Washington, D. C.

This report would not be complete without acknowledging the co-operation and assistance given by the individual members of this committee.

Respectfully submitted for the Building Industry Promotion Committee, Architects Society of Ohio, by Charles J. Marr, Chairman, New Philadelphia, Ohio.

Report approved by John Quincy Adams, Rollin L. Rosser, Frederick W. Garber, A. C. Robinson III., and Willis A. Vogel, members Building Industry Committee.

Above report unanimously approved and adopted in convention meeting, Oct. 3, 1941, at Toledo, O., and committee instructed to proceed with the work as outlined above.

Stonex Floor Tile Display

The display of Stonex tile and slabs and precast joists shown at the plant of Stonex, Inc., Baltic, Ohio, is visited by many architects and builders from all parts of the State and from other States. Stonex is a new tile made in a variety of colors and in standard sizes and shapes, and, according to laboratory tests, shows an abrasion practically equal to porcelain and harder than granite, marble, unglazed tile and other products. Stonex tile and joists are in demand for use in homes and large buildings, and, according to the manufacturer, there is no warping, shrinking, settling, sagging, squeaking or shaking.

Using a specially treated stainless steel form, Stonex tiles are formed in an inverted position by machine which causes the finer, harder aggregates to form a voidless, dense mass at the surface of the tile, so dense that the surface presents a smooth satin finish and with an exceptional brilliance. The Stonex process, an exclusive formula, produces tiles of various colors, in all shapes and sizes and for all purposes, that will endure indefinitely. The Stonex joists of precast reinforced concrete come in standard lengths or are made to meet requirements. Other Stonex products include window stools, thresholds, wainscot slabs and hearths, available in standard sizes and in shades and colors to blend with the floor tiles.

CEMCO ELEVATORS

320 Brant Bldg., Canton, O.
Ludlow Arcade, Dayton, O.
109 W.Water St., Sandusky,O.
134 Main St., Zanesville, O.

CAPITAL ELEVATOR & MFG. CO.

W. TOWN and LUCAS STS.
AD 2437 - COLUMBUS, O.

ARCHITECTS SOCIETY OF OHIO

An organization of the registered architects of the State, organized for the purpose of promoting, through united action, the best interests of the profession and the construction industry in the State.

OFFICERS

PAUL G. HILL, President
325 Hammond St., Cincinnati
GEORGE M. FOULKS, Treasurer
625 12th St., N.W. Canton
GEORGE B. MAYER, Member Ex. Com.
1030 Schofield Building Cleveland
RALPH C. KEMPTON, Secretary
2750 A. I. U. Bhilding, Colhmbus

RALPH W. CARNAHAN, First Vice-President
536 Mutual Home Building, Dayton

E. MILTON MacMILLAN, Second Vice-President
10006 Carnegie Ave., Cleveland

WILLIS A. VOGEL, Third Vice-President
Edison Building, Toledo

RALPH C. KEMPTON, Secretary, A. I. U. Building
Columbus

SECTIONS

CLEVELAND SECTION (1-10-41)
President—LEON M. WORLEY, 12429 Cedar Rd., Cleveland Hts.
Vice-Pres.—DONALD A. MacCORNACK, 10006 Carnegie Ave.
Secretary—AUSTIN G. DAMON, 2141 Riverside Dr., Lakewood
Treasurer—NICKLAS ZAJACK, 2636 E 124th St.

CINCINNATI SECTION (1-24-41)
President—REED F. STOCKDALE, University of Cincinnati
Vice-Pres.—CARL FREUND, 2005 Gilbert Ave.
Secretary—WALTER SHEBLESSY, 1202 Republic St.
Treasurer—WM. P. WARD, 34 W. Sixth St.

COLUMBUS SECTION (11-25-41)
President—RAY SIMS, 145 N. High St.
Vice-Pres.—C. E. MEINHARDT, 2901 N. High St.
Secretary—R. D. GOLLER, 270 E. Sixth St.
Treasurer—ROBERT H. SCOTT, 870 Chelsea Rd.

EASTERN OHIO SECTION (12-20-40)
President—WM. B. HUFF, 34 S. Hgh St., Akron
Vice-Pres.—CHAS. J. MARR, 155½ N. Broadway, N. Philadelphia
Sec'y-Treas.—FRANK F. SMITH, 2514 Market St., Youngstown

TOLEDO SECTION (11-8-41)
President—WM. M. FERNALD, 345 W. Delaware St.
Vice-Pres.—MYRON T. HILL, 1844 W. Bancroft St.
Secretary—MARK B. STOPHLET, Security Bank Building
Treasurer—HORACE W. WACHER, 1220 Madison Ave.

DAYTON SECTION (1-30-41)
President—RALPH W. CARNAHAN, 536 Mutual Home Building
Vice-President—HENRY E. REUTHER, 15 S. St. Clair St.
Secretary—MILTON R. WILLIAMS, 330 W. First St.
Treasurer—RALPH B. CLEMENT, R.R. No. 4, Lebanon

WARNS LUMBER INDUSTRY HURT BY PRIORITIES

Portland, Oregon, October 29 (AP).—Pacific Northwest Lumbermen warned today that priority orders are threatening the military construction program.

With unfilled defense orders still on hand, the mills are being clogged by lumber that has no market since announcement of a priority order against home construction, they told the Oregon Economic Council.

Already two Oregon plants have announced a partial shutdown, and Col. W. B. Greeley, Seattle, secretary-manager of the West Coast Lumbermen's Association, said others might follow.

The supply priority and allocations board recently prohibited construction of houses except those under $6,000 in designated defense areas.

Kenneth McIntosh, official of the West Oregon Lumber Co. of Portland, which went from a five- to a two-day work week, said wholesale cancellation of non-defense orders followed the SPAB ruling, and lumber piled up in the mill.

The Army, he explained, usually wants only a special section of each log, such as a beam, but, he added, "we must move or dispose of the whole log, otherwise operation may become impossible."

PHILGAS
FOR HOMES BEYOND GAS MAINS

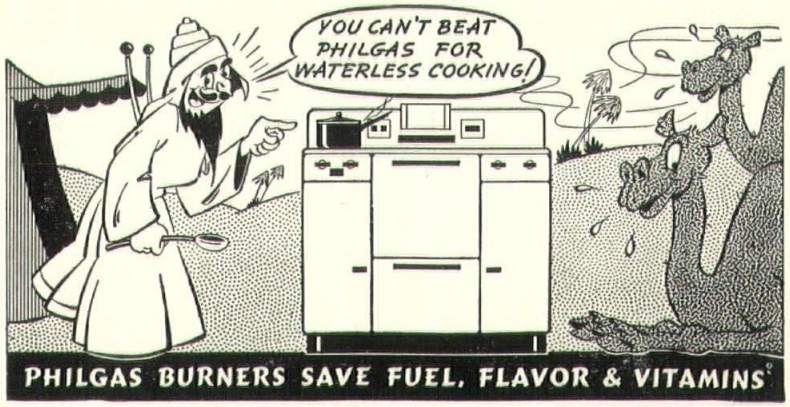

THE VERKAMP CORPORATION
JEfferson 3500 Losantiville and Penn R. R., Cincinnati

Modern, Economical Gas Service

Plan for Building Defense Homes

Outlined by Cincinnati Defense Housing Co-ordinator

Co-operative groups formed to build houses for low and medium income workers in defense production will be issued priorities by OPM, assuring the purchase and delivery of critical materials, L. K. Van Frank, defense housing co-ordinator in Cincinnati, said Thursday.

"These housing projects can be started by any responsible person, such as a personnel manager of a plant, foreman, architect, builder, local labor union, or others," he said. "Such an individual needs but to make a preliminary survey of potential members by circulating a simple questionnaire as follows:

"1. Place of employment and position held.

"2. If possible, what price home do you desire?

"3. What down payment can you pay.

"4. What can you afford to pay monthly?

"5. Would you attend a meeting to discuss housing?

"This survey need not be confined to one plant, but can be made among workers of any number of plants. The plan is designed to benefit all defense workers, not just workers from large plants.

"If a group of workers are in favor of building homes, a corporation, not for profit, may be formed by these workers to finance, buy land and build homes.

"There are many evident advantages to such a co-operative plan, since it is very flexible. Few persons buying a small home possess the knowledge and experience upon which they can base safe judgment in the purchase of a home.

"Each co-operative corporation selects its own attorney, architect, builder, and selects its own site and does the financing. Each member of such a co-operative benefits individually by the savings in cost; the expert legal advice, the competent professional opinion of an architect, the financing and low monthly payments made possible by the FHA under the Title II and Title VI plan of mortgage insurance. It is emphasized that the initiative must be taken by the workers themselves in order to obtain the advantages and economies of group housing and FHA mortgage insurance."

Thomas M. Gregory, district director of the Federal Housing Administration for Cincinnati, urged all builders in Cincinnati to co-operate in providing added needed housing for workers in defense industries.

Gregory pointed out that preferential treatment was being given rental projects over sales projects in the issuance of priority ratings. FHA'S facilities for processing applications for mortgage insurance under the agency's Title VI—the provision enabling builders to build homes for either sale or rental—will be stepped up to provide a minimum of delay.

A good speaker is a fellow who says the things you would like to have thought of in the way you would like to have said them had you thought of them.—The Charette.

FLEMING IS NAMED FEDERAL WORKS HEAD

Washington. — Brig.-Gen. Philip B. Fleming, now wage-hour administrator, was nominated recently by President Roosevelt to be Federal Works Administrator, according to an Associated Press dispatch. Fleming would succeed John M. Carmody, who has been nominated to membership on the maritime commission.

Everybody on a political machine wants to blow the horn. And nobody wants to buy the gas.—The Charette.

Comments:

That sounds a lot like some architects I've heard of.

R. A.—Don't scrutinize this comment too closely.

Additional Rental Projects For Defense Areas Urged By FHA Administration

Private Capital Asked To Supply Growing Need Of Defense Workers

Federal Housing Administrator Abner H. Ferguson, in a telegram to all field offices of the FHA, has strongly urged every effort to induce private capital to supply more rental housing for defense workers.

The administrator said that private enterprise is performing a creditable job in providing defense housing for sale, but that it is becoming increasingly apparent that many defense workers desire to rent rather than to purchase.

"Every effort must be made," he said, "to induce private capital to supply defense housing rental accommorations for the large number of defense workers requiring such facilities and able to pay an economic rent."

The text of Mr. Ferguson's telegram read as follows:

"The importance of providing rental accommodations for defense workers under Title VI is becoming increasingly found that certain segments of the market for defense housing are comprised of defense workers desiring to rent accommodations rather than to purchase them.

Every Effort Needed

"While private enterprise is performing a creditable job in providing defense housing accommodations for sale, every effort must be made to induce private capital to supply defense housing rental accommodations for the large number of defense workers requiring such facilities and able to pay an economic rent.

"Title VI insured-mortgage operations contemplate the use of this form of insured mortgage financing for rental purposes. I request that every effort be made by your office to induce private capital to build suitable one- to four-family rental projects in defense areas under Title VI.

Title VI Offers Ideal Plan

Title VI of the National Housing Act provides special financing facilities for home builders in areas designated by the President as having acute or impending housing shortages which threaten to impede national defense. More than 200 of these areas have been designated since April.

Since April 1 a total of 165,000 homes have been started under the FHA program, including Title VI, as well as the regular sections of the National Housing Act. In the past three months 78 per cent of all homes started under the FHA program have been located in designated defense housing areas.

Many Workers Prefer to Rent

Most of the homes built under this program have ben designed for sale rather than for rent, the administrator pointed out. Operative builders have been notably successful in constructing attractive homes at low cost within the financial reach of defense workers.

Nevertheless, it is becoming increasingly clear that many defense workers prefer rental accommodations. Title VI of the National Housing Act is specifically designed to provide FHA-insured mortgage financing for builders on homes which they may then rent or sell if the occupants wish to purchase.

New and Unusual Marlite Sample

A unique sample and color kit featuring Marlite Pre-finished Wall Paneling is being distributed to architects and contractors by Marsh Wall Products, Inc., Dover, Ohio.

In view of the considerable range of materials included in the kit, it is amazingly compact and easy to handle. Measuring 8½ inches by 11½ inches by 1-inch deep, the kit contains 16 2-inch by 2-inch samples and 4 4-inch by 8-inch samples of Marlite, which include plain colors, tile patterns, marble patterns and genuine wood veneers. Each sample is labeled according to color, pattern and finish.

In a separate compartment along the left-hand side of the kit several reprentative samples of Marlite wood and metal mouldings, and a sample each of presdwood base and cap are displayed. In addition, a Marlite general catalog, a color selector chart covering every possible combination of Marlite colors and patterns, and an 8-page brochure of installation practice and data is included.

The cover of the kit is hinged in such a manner that when opened it stands upright, displaying a chart made up of color chips showing the range of standard and special colors available in Marlite Deluxe (high polish, mirror finish), and those available in Marlite Velvetex (velvet smooth finish). A table of panel sizes for both products is also included. Pushing the cover all the way back tilts the kit to display the samples at an easy-viewing angle.

The kit, which was designed by Mark Seibert, advertising manager, is striking in appearance with its red, white and blue color scheme. The exterior of the kit is protected by a special laminated cover, which also simulates, in a degree, the luster of the p roduct itself. A snap-fastener keeps the lid firmly closed while carrying about or when not in use.

A Marsh Wall Products, Inc., factory representative will deliver one of these kits to registered architects and registered engineers on request.

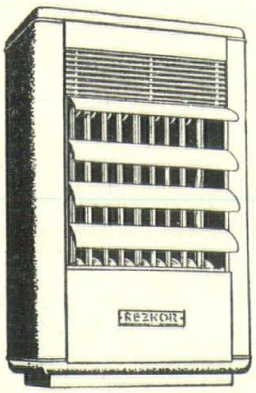

For Every Heating Problem.

DOMESTIC · COMMERCIAL · INDUSTRIAL

For your home or your business there is a modern Reznor gas heater for every heating need. The Unit Heater shown is a self-contained, gas fired, independent unit which provides heat wherever it is most needed.

REZNOR

FLOYD & CO., Cincinnati
REZNOR MFG. CO., Cleveland
REZNOR-COLUMBUS CO., Columbus

Western Waterproofing Company

ENGINEERS AND CONTRACTORS

The "IRONITE" System
Reg. U. S. Patent Office

1816 CENTRAL PARKWAY
CINCINNATI, O.
CHerry 3121

Branches:
LOUISVILLE
INDIANAPOLIS

ARMCO

Simplify Your Designs With
STEELOX PANELS

STEELOX Panels can be used to advantage on virtually any type of building. Their sturdy interlocking construction assures speedy, low-cost erection. Being self-supporting and load-bearing, they eliminate the need for costly structural steel supports on many types of buildings. Use STEELOX panels for walls, floors, ceilings and roof decks on the defense projects you design. Write for complete information.
Building Sections Dept.,

The American Rolling Mill Co.
3081 Curtis Street - - Middletown, Ohio

RUSSELL R. GANNON CO.
223 Gwynne Bldg.
CINCINNATI, OHIO
PArkway 1838-1839

Engineer Representatives of
Air Conditioning Equipment
Heat'g & Vent. - Refrigeration - Air Acoustics

Branch Offices located at
R. M. Keatts, Mgr., COLUMBUS, 83 So. High St. MAin 5273.
G. A. Post, Mgr., INDIANAPOLIS, Merchants Bank Bldg. LIncoln 3226
J. W. Snyder, Mgr., LOUISVILLE, Heyburn Bldg. JA 1230.
T. M. Woodward, Mgr., DAYTON, Mutual Home Bldg. HE 7371

1941 ROSTER *of* ARCHITECTS REGISTERED *to* PRACTICE IN OHIO

(For the Year Ending December 31, 1941)

(This list was prepared by the State Board of Examiners of Architects, Columbus, O., as of December 1, 1941)

A

Name	*Address*	*City*	*Cert. No.*
Abbott, Rollie H.	358 Bancroft St.	Toledo	679
Abendroth, Fred J.	Cleveland Met. Housing, West Mall Drive	Cleveland	935
Abernethy, George W.	400 Old Federal Bldg. (FHA)	Columbus	736
Adams, John Quincy	33-35 S. Champion Ave.	Columbus	444
Adams, John Quincy, Jr.	1603 Clifton Ave.	Cols.	1353
Addams, William W.	208 Glenn Bldg.	Cincinnati	547
Agenbroad, J. Edward	332 E. Drive	Dayton	981
Ahlert, William L.	Building Dept.	Cincinnati	1181
Albert, Jack	Fed. Hous. Adm.	Cleveland	1306
Albrecht, Herman J.	512 McClymonds, Bldg. (Albrecht and Wilhelm)	Massillon	181
Alcox, Lawrence H.	918 Fisk Ave.	Joliet, Ill.	1244
Alge, Robert Paul	Rm. 4, Jones Bldg.	Findlay	1192
Allan, James E.	914 Main St. (Hunt & Allan)	Cin'ti.	255
Allen, Harry G.	55 E. State St., Rm. 500	Columbus	424
Allison, Donald M.	Bentleyville Rd.	Chagrin Falls	946
Althouse, William L.	Farmers Bank Bldg. (Althouse and Jones)	Mansfield	194
Altschuler, J. A.	12505 Wayland Ave.	Cleveland	1099
Altshuld, Meyer I.	935 Parkwood Dr.	Cleveland	746
Alvis, Russell H.	20918 West Lake Rd.	Rocky River	856
Anderson, Walter S.	227 N. High St.	Columbus	1107
Andrews, Frank T. Jr.	Grant Ave. (E. F. Hauserman Co.)	Cleveland	806
Antenen, Harry G.	East Ave. and Hanover St.	Hamilton	642
Arany, Alec J.	Keith Bldg. (U. S. Coast Guard)	Cleveland	1241
Arend, Arthur R.	1710 Central Parkway (Arend and Arend)	Cincinnati	1094
Arend, William S.	1710 Central Parkway (Arend and Arend)	Cincinnati	1275
Armstrong, Kyle W.	21 E. State St.	Columbus	404
Armstrong, Timothy G.	121 Orchard Dr.	Worthington	1338
Arrasmith, William S.	1303-4 Heyburn Bldg.	Louisville Kentucky	1153
Austin, Ernest W.	17 S. High St.	Columbus	374
Ayers, Robert D.	705 Ohio Depts. Bldg. (State Arch. Office)	Columbus	556
Azzarelli, Frank A.	1203 Superior Ave.	Cleveland	1079

B

Name	*Address*	*City*	*Cert. No.*
Babbitt, Edward F.	584 E. Broad St. (Richards, McCarty and Bulford)	Columbus	432
Bacon, Francis R.	11206 Euclid Ave. (Western Reserve University)	Cleveland	323
Badowski, T. A.	7100 Broadway, Bank of Cleveland Bldg.	Cleveland	643
Baer, Arthur F.	1380 E. 6th St. (Cleveland Board of Education)	Cleveland	842
Bagley, John Woodhouse	2924 Jefferson Ave.	Redwood, California	689
Bail, Ralph E.	First Natl. Bank Bldg.	Ft. Myers, Fla.	312
Bailey, Alonzo W.	700 Prospect Ave. (Ohio Bell Tele. Co.)	Cleveland	586
Ball, George J.	614 Metropolitan Bldg.	Akron	528
Baker, Jos. E.	125 Elmwood Ave.	Newark	1125
Baker, John H.	1008 Times Star Bldg. (John Henri Deeken)	Cincinnati	537
Barber, Charles L.	429 Curtis Bldg. (The Austin Co.)	Detroit, Mich.	1196
Barber, C. Merrill	2341 Carnegie Ave.	Cleveland	548
Bardon, Oliver H.	Traction Bldg (607)	Cincinnati	706
Barkman, George	20 N. 6th St.	Hamilton	101
Barnes, Paul K.	Seneca Lumber and Millwork Co.	Fostoria	1132
Barone, Pascal V.	2724 Hyde Park Ave.	Cincinnati	1129
Barrett, Leo J.	3030 Euclid Ave. (Dickerson and Barrett)	Cleveland	154
Barry, Gerald A.	5202 W. Chicago Ave.	Chicago, Ill.	1340
Batey, Benj. L.	319 Washington St.	Steubenville	740
Baumer, Herbert	105 Brown Hall, Ohio State University	Columbus	456
Baxter, Cyrus L.	3903 Oak St. (Assoc. C. B. Woodward)	Mariemont	1163
Beatty, Robert F.	1417 St. Clair Ave. E.	Liverpool	1044
Beck, William H.	1015 Considine Ave.	Cincinnati	367
Becker, John W.	800 Broadway (Garriott and Becker)	Cincinnati	572
Becker, Karl H.	316 Gardner Bldg.	Toledo	102
Becker, William E.	Supervising Engr., Kenyon College	Gambier	934
Beckwith, Harry G.	345 New Center Bldg.	Detroit, Michigan	909
Beidler, Herbert B.	952 N. Michigan Ave.	Chicago, Ill.	1290
Beihl, George P.	Ross and Section Ave.	Norwood	1215
Bell, Wayne Everett	122 Wroe Ave.	Dayton	666
Bellman, Lawrence S.	301 Ricaby Bldg. (Mills, Rhines Bellman & Nordhoff)	Toledo	213
Benham, Eugene T.	167 E. State St. (Benham & Richards)	Columbus	926
Bentz, Carl E.	121 E. Highland St.	Ravenna	1329
Berman, Samuel J.	1876 Cumberland Rd.	Cleveland Hts.	913
Berold, Charles F.	7350 Montgomery Rd.	Cincinnati	626
Bertsch, F. Wm.	514 Main St.	Cincinnati	645
Best, Karl I.	1836 Euclid Ave.	Cleveland	106
Bettman, Henry A.	1204 Times Star Bldg. (Garriott, Becker and Bettman)	Cincinnati	1278
Bicknell, Russell A.	4004 Colfox Ave.	South Minneapolis Minn.	742
Biggers, Reeve K.	518 Jefferson Ave. (Mills, Rhines, Bellman, & Nordhoff)	Toledo	1195
Bitter, C. Bert. R.	2207 Fulton St.	Toledo	744
Bloodgood, Wylie	3628 Erie Ave.	Cincinnati	595
Boccia, Michael G.	Old Federal Bldg (HOLC)	Columbus	605
Bochkor, Stephen	838 Engrs. Bldg.	Cleveland	1108
Bock, Edward Paul	4614 Prospect Ave. (Wilbur Watson and Assoc.)	Cleveland	988
Boenisch, Julius	Finance Bldg.	Cleveland	623
Bohlen, August C.	1001 Majestic Bldg.	Indianapolis, Ind.	1030
Bohnard, William A.	9815 Newton Ave.	Cleveland	229
Bohne, Ferd. Wm.	914 Lafayette St.	Niles	536
Bolinger, Donald D.	2300 Oak Park Ave.	R.R. 2, Dayton	1021
Bollinger, Orville F.	1435 Dorr St.	Toledo	156
Bonfield, Harold D.	1900 Euclid Ave. (Bonfield and Cumming)	Cleveland	838
Bostwick, Donald L.	213 Mahoning Bank Bldg. (Arsene A. Rousseau)	Youngstown	1297
Bosworth, Raymond E.	1916 Conn. Ave.	Cincinnati	805

GAS

The Ideal Fuel

- FOR COOKING
- HOT WATER SUPPLY
- HEATING

Modern—

—Economical

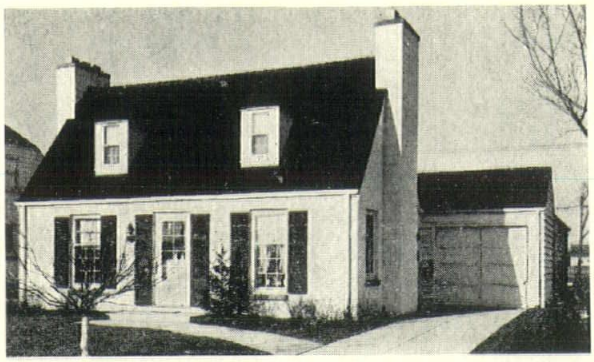

ELECTRICITY

The Faithful Servant

- EFFICIENT
- ECONOMICAL
- ESSENTIAL
- "Adequate Wiring" Insures Ample Supply

THE DAYTON POWER AND LIGHT COMPANY

Architects Registered to practice in the State of Ohio for the year ending Dec. 31, 1941

Name Address City Cert. No.

Boucherle, Paul, City Hall, Bldg. Inspector Yougstown 104
Bowers, Howard L., 412-414 11th St., Huntington, W. Va. Frampton and Bowers) 1029
Boyce, Clifford O., 618 N. 2nd St., Milwaukee, Wisc. 758
Boyer, India, U.S. Engr. Office, Cincinnati 1323
Bradford, Wilson E., 1692 Clifton Ave., Columbus 1037
Bradley, Herold, 508-3rd Ave. Pittsburgh, Pa. 1090
Bradley, LeRoy, 225 E. Berry St., Fort Wayne, Ind. 971
Brand, Thomas E., 705 Ohio Depts. Bldg. (State Archt. Office) Columbus 562
Brant, Charles W., 702 Harries Bldg., Dayton 1080
Braverman, Sigmund, 1770 E. 11th St. Cleveland 103
Breidenbach, Wm. F., 32 S. 5th St., (NYA) Columbus 973
Bremmer, Harry F., Prospect-Fourth Bldg., Cleveland 489
Brielmaier, Jos. M., 735 N. Water St., Milwaukee, Wisc. 1167
Brinkmann, Frank E., 2505 Seminary Dr., Bradley Hts. Virginia 1049
Britsch, Carl C., 1025 Nicholas Bldg. (Britsch and Munger) Toledo 956
Broida, Leonard L., 1643 Lee Rd., Cleveland Hts. 668
Brooke, Finley C., 6418 McHugh Pl., Cincinnati 724
Broker, Harry A., 747 Ardmore Ave., Akron 487
Brooks, Hugh M., 705 Ohio Depts. Bldg. (State Archt. Office) Columbus. 571
Brooks, Theodore W., 329 E. Broad St. Columbus 965
Brown, Archibald Manning, 140 E. 39th St. New. York 1100
Brown, Clifford C., 1129 Reibold Bldg. (Hermann and Brown), Dayton 363
Brown, George D., Atlantic Greyhound Terminal Bldg., Charleston, W. Va. 1333
Brown, Homer D., 402-10 S. Main Bldg. Akron 601
Brown, John J., 1100 Times Star Bldg., Cincinnati 791
Brown, Walter B., 211 Holly Ave., Takoma Park, D.C. 910
Brown, Wm. H., Dept. of Fine Arts, Oberlin Col. Oberlin 1180
Brumenshenkel, Harry J., 13 Park Ave., West, Mansfield 712
Bruyere, Louis U., 539 Winthrop St., Toledo 850
Buck, Richard S., Jr. Dept. of Arch. Ohio State U. Col. 549
Buckhout, Donald H., 303-304 Richardson Bldg. (Assoc.-T. Y. Hewlett) Toledo 966
Budke, Ernst, Jr., 442 Woolworth Bldg. (Ross W. Singleton) Springfield 767
Bulford, George H., 584 E. Broad St. (Richards, McCarty and Bulford) Columbus 184
Burde, Walter, 2251 Middlesex Dr. Toledo 1221
Burdick, Harold B., 2424 Stratford Rd., Cleveland 437
Burk, William W., Warner St. (Burk and Seebach) Forest 880
Burrows, George H., 13124 Shaker Square, Cleveland 990
Burton, Matthew Henry, 2712 Erie Ave., H.P. Sq. Cin'ti. 356

C

Cahill, John O., 950 W. Exchange St., Akron 516
Cahill, Paul T., Freese & Nichols, Palacios, Texas 1034

Name Address City Cert. No.

Caldwell, Walter G., 838 Engrs. Bldg., Cleveland 381
Callow, W. Wayne, 720 Islington St., Toledo 843
Calvert, J. F., 439 Race St., Cincinnati 140
Cameron, James L., 10326 Ashbury Ave., Cleveland 155
Campbell, C. Harry, 1007 Midway St., Middletown 1197
Campbell, Wm. V., 1830 Van Buren Rd., E. Cleveland 872
Canfield, Thomas H., 2034 N. High St., Columbus 1280
Carleton, Earl H., 34 W. 6th St. (Tietig & Lee) Cin'ti. 494
Carlton, William W., 1816 Central Pkwy. Cincinnati 1229
Carmichael, D. A., 5 E. Long St., Columbus 499
Carnahan, Ralph W., 120 W. Second St., Dayton 525
Carpenter, George C., 3341 Ardmore Rd., Shaker Hts. 497
Carr, George W., 33 N. Michigan Ave. (Nimmons, Carr and Wright, Chicago, Ill. 1265
Carr, John J., 1570 Compton Road, Cleveland 701
Carter, Marion A., 1808 Kent St., Columbus 725
Case, Tunis M., 106 S. Main St., Mansfield 564
Cassidy, Harold S., Rm. 641 Central Tower, Akron 573
Cellarius, Charles F., 906 St. Paul Bldg., Cincinnati 303
Chamberlin, Oliver N., 1368 Kenilworth Ave., Lakewood 513
Chubb, Charles St. John, Dept. of Arch. Ohio State U. Col. 500
Churchill, Chester L., 9 Newbury St., Boston, Mass. 1152
Cigahn, Arnold W., Wolf Creek Ordnance Plant, Milan, Tenn. (H. K. Ferguson Co.) 1294
Ciresi, Anthony S., 3521 West Blvd., Cleveland 581
Civkin, Victor, 1260 Boston Ave., Bridgeport, Conn. 1047
Clark, Dana L., 2341 Carnegie Ave. (Walker and Weeks) Cleveland 237
Clarke, Ernest P., 1342 Herschel Ave., Cincinnati 869
Clarke, Frederick H., 1002 Natl. Exchange Bank Bldg. Steubenville 819
Clayton, Clifford A., 2001 Highland Ave., Cincinnati 803
Cleland, Earl F., 2901 N. High St. (Pettit & Oman) Col. 1248
Clement, Ralph B., 18 Spirea Drive, Dayton 1006
Clotts, Ralph E., 2174 Price Rd., Columbus 1120
Cloud, Charles W., 203 E. Broad St., Columbus 390
Coakley, Burns M., 190 Parkwood Ave., Columbus 510
Collins, James J., 2253 Rexwood Rd., Cleve. Hts. 628
Colman, Charles C., New Post Office (FHA) Cleveland 753
Conklin, C. Gordon, 346 Spitzer Bldg., Toledo 465
Conklin, Charles W., 303 Farmers aBnk Bldg., Mansfield 196
Connelly, George R., Freter Bldg., Bridgeport 402
Conrad, Edward G., Hanna Bldg., Cleveland 329
Conrad, William H., 9713 Baltic Rd., Cleveland 438
Cook, William H., 33 N. Hazel St. Youngstown 107
Coombe, George B., 1350 Hanna Bldg., Cleveland 676
Copper, Munroe W., Jr., Hanna Bldg., Cleveland 143
Cordes, Walter W., 707 Times Star Bldg., Cincinnati 851
Cordes, William A., 707 Times Star Bldg., Cincinnati 955
Coy, Horace M., 320 Ontario St. (Jokel, Coy and Thal) Toledo 1130
Cramer, George T., 1450 Leader Bldg., Cleveland 1113
Cramer, Paul W., 727 Cole Ave., Los Angeles, Calif 498
Creager, H. Keith, West Alexandria 1352

Architects Registered to practice in the State of Ohio for the year ending Dec. 31, 1941

Name Address City Cert. No.

Crider, Paul E., 3082 Woodbine Pl., Columbus ---------- 580
Croce, Chester, City Hall (Div. of Elec.) Columbus------ 944
Crook, Ralph E., 1027 E. Fifth St., Lancaster ---------- 895
Crosby, Francis W., 2396 Edgerton Rd., Univ. Hts. Cleve. 865
Crosby, Harold E., 531 Fifth Ave., McKeesport, Pa. (G. C. Murphy Co.) ---------- 932
Crothers, Carlton S., 282 Franklin Ave., Chagrin Falls -- 771
Crowe, Michael A., 180 N. Stanwood Rd., Bexley -------- 812
Crumley, George D., 584 E. Broad St. (Richards, McCarty and Bulford) Columbus ---------- 563
Cumming, Ralph W., 1900 Euclid Ave. (Bonfield and Cumming) Cleveland ----------1081
Cunningham, Geo. B., 324 McLain Bldg., Wheeling, W.Va. 1143
Cunningham, W. Phelps, 2008 Keith Bldg. (Chas. B. Rowley and Assoc.) Cleveland ---------- 305
Cunnius, P. A., 1441 Broadway, 16th Fl., New York, N.Y. (W. T. Grant Co.) ---------- 535
Curry, Rowland A., 127½ E. Liberty St., Wooster -------- 526
Cutting, Richard H., 915 Natl. City Bank Bldg., Cleveland 606

D

Dalton, Byron, 2341 Carnegie Ave. (Walker and Weeks) Cleveland ---------- 236
Damon, Austin G., 2141 Riverside Dr., Lakewood ------ 949
Damon, Herbert Walter, 302 Union Natl. Bank Bldg. (M. N. Goodwin) Youngstown ----------1285
Dauben, Hyp. J., 2078 Coventry Rd. Columbus---------- 920
Davis, Wm. J., Security Sav. Bank Bldg., Athens ------ 867
Dawson, Richard Z., 365 Linwood Ave., Columbus ------ 755
Deacy, Wm. H., 5 E. 57th St., New. York, N.Y. ---------1213
Deam, Arthur F., Dept. of Arch., University of Illinois, Urbana, Ill. ---------- 962
DeArment, Frank H., 3786 W. 37th St., Cleveland ----1054
DeCurtins, Frederic A., 327 E. Wayne St., Celina ------ 879
Deeken, John Henri, 1008 Times Star Bldg., Cincinnati-- 345
Deglow, Leslie S., 321 Scott St., Covington Ky. -------- 420
Deigert, Robert C., 734 Grove Place, Toledo ----------1017
Dela Motte, Raymond B., 318 Mentor Ave., Painesville--1367
Delmissier, John, 1463 E. 40th St., Cleveland ---------- 647
Denison, A. C., 514 Main St. (Matthews & Denison) Cin. 263
Denman, Richard A., 132 E. Center St. (Moore & Denman) Marion ----------1161
Dennison, Chas. R., 401 Fairgreen Ave., Youngstown---- 109
Denton, William N., Jr., 1719 Eye St., N.W., Wash., D.C. 1348
Dercum, Hermann, 4500 Euclid Ave., Cleveland -------- 440
Deucher, Jos. J., Times Star Bldg. (J. H. Deeken) Cin. 972
Des Rosiers, Arthur, 1078 Maccabees Bldg., Detroit, Mich. 1343
Devendorf, John C., 1355 Belle Ave., Lakewood -------- 831
Devney, Raymond D., 1054 Hanna Bldg., Cleveland ---- 421
DeVoss, William A., 44-45 Natl. Bank Bldg. (DeVoss and Donaldson) Portsmouth ---------- 306
Dewey, Charles O., 16112 Euclid Ave., Cleveland ------ 883
Dey, George H., 11607 Carolina Rd., Cleveland --------1240
Dickerson, Frank J., Mercer Rd., R.F.D. 3, Beaver Fls. Pa. 969
Dickerson, Robert W., 3030 Euclid Ave. (Dickerson and Barrett) Cleveland ---------- 471
DiNardo, Antonio, 801 Union Bldg., Cleveland ---------- 324
Disque, Chester H., 1212 Highway, Covington, Ky., ------ 657
Dittoe, Louis G., 334 Thrall St., Clifton, Cincinnati ---- 295
Dolke, W. Fred, 189 W. Madison St., Chicago, Ill.------1369
Dollriehs, Jos. A., 2288 Loth St., Cincinnati ---------- 383
Donaldson, Chas. M., 44-45 Natl. Bank Bldg. (DeVoss and Donaldson) Portsmouth ---------- 307
D'Orazio, P. Arthur, 302 Union Natl. Bank Bldg. (M. N. Goodwin) Youngstown ----------1235
Draz, Francis K., 13124 Shaker Square (Draz and Scholl) Cleveland ---------- 449
Drescher, Alfred A., 1542 Parkhill Rd., Cleveland Hts. 469
Drielsma, J. Arthur, 540 N. Michigan Ave., Chic. Ill. ----1287
Drossel, Richard M., 2866 Noble Rd., Cleveland Hts. ----1282
Dubaniewicz, Peter P., 3666 East 55th St., Cleveland----1350
Duning, Hilbert C., 906 St. Paul Bldg. (Chas. F. Cellarius) Cincinnati ----------1315
Durnbaugh, Wm. H., 36 E. Xenia Drive, Osborn---------- 933

Name Address City Cert. No.

E

Eastman, Robert F., 2 W. Columbia St. (Eastman and Harman) Springfield ---------- 431
Ebeling, George A., 216 Superior Ave., E., Cleveland ---- 481
Eberson, John, 2 W. 47th St., New York, N.Y. ----------1110
Eckerman, Oscar A., Moline, Ill. (Deere & Company) --1309
Eckles, Robert A., L.S.&T. Bldg., New Castle, Pa.-------- 960
Eddy, Merle John, 205 Park Place, Ashtabula---------- 247
Eesley, Will, 230 N. Cassady Rd., Bexley ----------1360
Egensberger, H. F., 2008 Keith Bldg. (C. B. Rowley and Assoc.) Cleveland ---------- 632
Eggert, Effle E., 383 Fallis Rd., Columbus---------- 557
Eiber, Rollin R., 16112 Euclid Ave (The Austin Co.) E. Cleveland ----------1225
Eiselt, Henry E., 297 S. High St., Columbus ---------- 336
Ellerbe, Thomas F., E-1021 First Natl. Bank Bldg., St. Paul, Minn. ----------1308
Elliott, Fred W., 1013 Wyandotte Bldg. (State Armory Architect) Columbus ---------- 110
Elliston, H. Richard, Traction Bldg Cincinnati -------- 888
Erard, George H., 518 Jefferson Ave. (Mills, Rhines, Bellman and Nordhoff) Toledo ---------- 829
Ervin, Henry R., 114 N. High St., Hillsboro ---------- 539
Evans, Randolph, 140 Nassau St., New York, N.Y.------1345
Everhard, Junior W., 401 Swetland Bldg., Cleveland ---- 332
Ewing, Upton C. 310 Madeira St Box 372 Coral Gab. Fla 1022

F

Faris, Frederic C., 1117 Chapline St., Wheeling, W.Va. -- 906
Farnam, Dan H., 4688 Landchester Rd., S.W., Cleveland -- 242

PROTECTS MASONRY WALLS

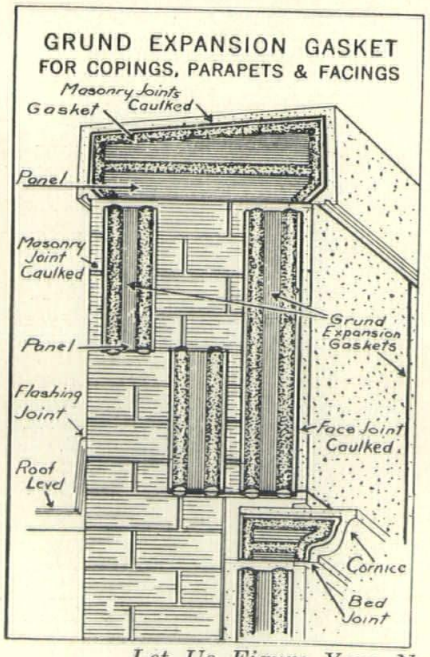

Keeps Joints Watertight

ALLOWS
For natural expansion and contraction.

CUT TO FIT
The joint that provides for proper spacing and uniform joint in width and depth. Requires no oakum or mortar for inside backing.

USED
For setting stone, marble, brick, granite, terra cotta, wood timbers and stucco panels, or other surfaces subject to expansion movement.

PREVENTS
Cracking, spalling, and loosening.

SAVES
Costly repairs and damage to exterior masonry.

Let Us Figure Your Next Job

DETROIT CAULKING & WEATHERPROOF CO.
Established 1919
1347 East Jefferson Ave. Detroit, Mich.

Architects Registered to practice in the State of Ohio for the year ending Dec. 31, 1941

Name	Address	City	Cert. No.
Fechheimer, A. Lincoln, 1010 Provident Bank Bldg. (Fechheimer and Ihorst)		Cincinnati	317
Feinknopf, Mark D., 150 E. Broad St.,		Columbus	821
Felsberg, Nelson, 406 Ingalls Bldg. (Felsberg and Gillespie)		Cincinnati	112
Ferber, Charles H., Box 43-A, Sta. M., R.R. 1,		Cincinnati	418
Ferguson, Wm. S., 2362 Euclid Ave.,		Cleveland	443
Fernald, Wm. M., 345 W. Delaware Ave.,		Toledo	677
Fettis, Arthur E., 1129 Reibold Bldg. (Dayton Housing Arch.)		Dayton	1283
Fewsmith, Livingston, 3005 Scarborough Rd.,		Cleve. Hts.	798
Fichter, J. Adam, 706 Crosby St.,		Akron	1001
Field, Wooster Bard, Rm. 310, Brown Hall, O. S. Univ.		Col.	686
Fierbaugh, John F., 345 Hanna Bldg.,		Cleveland	1151
Findlay, John S., 7 Glenmary,		Clifton, Cincinnati	1223
Findt, Wm. C., 323 Elsby Bldg.,		New Albany, Ind.	671
Fink, Hyman T., 3113 Harrison Ave.,		Cincinnati	1364
Firestone, Charles E., 1412 Cleveland Ave.,		N.W. Canton	321
Firestone, Roy G., 175 W. Bowery St.,		Akron	1230
Firth, Lee P., 3040 Madison Rd.,		Cincinnati	809
Firth, Wilbur M., 3778 Isabella Ave.,		Cincinnati	720
Fischer, John B., 7322 Lafayette Ave.,		Chic. Ill.	994
Fish, Francis S., 2945 Corydon Rd.,		Cleveland Hts.	470
Fisher, Harold H., Wilson Mills Rd.,		So. Euclid	1276
Fling, Russell R., 749 E. Broad St.,		Columbus	585
Florence, E. Vance, 640 N. Main St.,		Akron	629
Flynn, Edward A., 915 Natl. City Bank Bldg. (Abram Garfield),		Cleveland	1224
Foley, Thomas J., Jr., 26 Front St. (Mellenbrook, Foley and Scott)		Berea	726
Foose, Adrian F., 5701 Carnegie Ave.,		Cleveland	353
Fornoff, J. Fred., 55 E. State St.,		Columbus	634
Foulks, George M., 625 12th St., N.W.,		Canton	802
Fowles, Gilbert L., 1361 Belle Ave.,		Lakewood	646
Fox, George, 1936 Union Trust Bldg. (Fox & Duthie)		Cleveland	351
Fox, Henry W., 1114 Fidelity Bldg. (Steffens & Fox)		Cleveland	599
Frampton, William R., 412-414 11th St., Huntington, W. Va. (Frampton and Bowers)			1028
Frank, C. Melvin, 400 Old Fed. Bldg. (FHA)		Columbus	1009
Frank, Harry C., 201 Canton Bldg.,		Canton	894
Frankenberger, Geo. F., 1816 Central Parkway (Carlton and Assoc.)		Cincinnati	833
Franklin, J. Ward, 2649 Erie Ave. (Myers Y. Cooper Co.)		Cincinnati	757
Franzen, Jules, 512 McClymonds Bldg. (Albrecht and Wilhelm)		Massillon	710
Frazier, Walter S., 540 N. Michigan Ave.,		Chicago. Ill.	931
Fredericks, Frank A. Jr., 2712 Harvard Ave.,		Jacksonville Fla.	968
Freeburg, Raymond A., 1105 W. 3rd St.,		Jamestown N.Y.	1263
Freidhof, Oscar E., 616 Walnut St. (F. W. Garber)		Cin'ti.	892
French, Alfred Earl, 146 Robrov Rd.,		Willoughby	823
French, Ransford M., Cooper Ave.,		Blue Ash	463
Freshwater, Fayne F., 240 Piedmont Ave.		Columbus	1199
Freund, Ralph Carl, 2005 Gilbert Ave.,		Cincinnati	890
Freytag, Ferd. E., Orbison Hill,		Sidney	468
Friday, Alfred J., 143 E. Lakeview Ave.,		Columbus	1025
Fritzsche, Wm. N., 2000 N. Hobart Blvd.,		Los Angeles Cal.	286
Fronczak, Jos. E., Rm. 502, 17 Court St. Bldg.,		Buffalo,	782
Frost, Walter H., Jr., 100 E. Rayen Ave. (Otto J. Kling)		Youngstown	1127
Fryar, Roy Earl, 20 N. 6th St.,		Hamilton	144
Fullerton, Scott, 330 Post Office Bldg.,		Charleston, W.Va.	790
Fulton Harry A., 5716 Euclid Ave (Fulton and McGreary)		Cleveland	302
Fulton, T. Ray, Second Natl. Bank Bldg.,		Uniontn. Pa.	814

G

Name	Address	City	Cert. No.
Gabriel, William J., 1925 Lee Rd.,		Cleveland	1177
Gallogly, Clarence R., 3719 Third St., S.,		Arlington Va.	1249
Galter, William, 2856 E. 126th St.,		Cleveland	1089
Gamble, Charles M., 418 Gardner Bldg.,		Toledo	113
Gander, Jos. J., 17 Steuben St.,		Albany, N.Y.	1019
Garber, Fred W., 616 Walnut St.,		Cincinnati	272
Garfield, Abram, 915 Natl. City Bank Bldg. (Garfield, Harris, Robinson and Schafer)		Cleveland	202
Garties, George, 1001 Neave Bldg.,		Cincinnati	515
Gartner, John B., 6501 Ridge Circle,		Cincinnati	597
Gattozzi, Jos. A., 1486 E. 173rd St.,		Cleveland	1154
Gavin, Donald, 3800 Terminal Tower (Geo. S. Rider Co.)		Cleveland	943
Gebhart, Rollin E., Miami Savings Bldg.,		Dayton	341
Gee, Edwin M., 2836 Scottwood Ave.,		Toledo	238
Gehron, William, 101 Park Ave.,		New York, N.Y.	1059
Genn, E. Lee, 521 Irving Ave.,		Dayton	1042
Gerow, Leonard H., 3025 Densmore Dr.,		Toledo	893
Geyer, Arthur R., 30 S. Ludlow St. (Geyer and Neuffer)			

WABASH CEMENT

Proven Quality Products

PORTLAND BONDTITE HI-EARLY AQUATITE

Wabash Portland Cement Co.

Mutual Home Building - - Dayton, Ohio

CONSERVE FUEL WITH

REG. U. S. PAT. OFF. H&D Ideal

AIR CELL INSULATION

A PRODUCT OF

Send for Samples

THE HINDE & DAUCH PAPER CO.
SANDUSKY, OHIO

You can recommend

Weatherseal Windows

for installation on new or old homes to reduce heat loss, lower fuel bills and eliminate soot and dirt infiltration.

WEATHERSEAL, Inc.

24 Huston Street BARBERTON, OHIO

Architects Registered to practice in the State of Ohio for the year ending Dec. 31, 1941

Name Address City Cert. No.

Gill, Ernest L., 705 Ohio Dept. Bldg., Columbus 837
Gillespie, C. H., 406 Ingalls Bldg. (Felsberg & Gillespie) Cincinnati 165
Gillespie, George H., 1710 Tuttle Ave., R.R. 8, Dayton 1122
Gillett, John, 301 Ricaby Bldg. (Mills, Rhines, Bellman & Nordhoff) Toledo 216
Glass, F. F., 20 S. Third St., Columbus 398
Glazier, Harold M., R.D. 2, Cuyahoga Falls 619
Gleitsman, Louis A., 531 Fernwood Dr., Akron 700
Godley, George H., 307 E. Fourth St., Cincinnati 488
Godley, Samuel S., 307 E. Fourth St., Cincinnati 486
Goetz, Harold W., 1020 Central Ave., Middletown 527
Goldinger, Lawrence B., 353 Durrell Ave., Cincinnati 1014
Goller, Raymond D., 270 E. State St. (Cols. Board of Education) Columbus 939
Good, Albert H., First Central Tower Bldg. (Good and Wagner) Akron 278
Good, Edmund G., Jr., 915 N. 2nd St., Harrisburg, Pr. 887
Goodwin, M. N., 302 Union Natl. Bank Bldg., Youngstown 509
Gordon, Charles, 3718 E. 159th St., Shaker Hts. 808
Gortner, Roscoe M., 2933 Chase Ave., Chicago, Ill. 583
Graham, Donald, 402 Security Trust Bldg., Indianapolis, Indiana (Graham and Knowlton) 1232
John H. Graham, Hanna Bldg., Cleveland 475
Grannis, Robert B., 582 W. Second St., Dayton 1114
Grant, Richard R., R.R. 7, Mad River Rd., Dayton 650
Green, John W., Johnson Bldg., Painesville 551
Green, Lawrence J., 145 S. Chestnut St., Kent 1067
Greene, James W., 246 Grant St., Ravenna 355
Grieme, Henry C. R., Hemlock Point Rd., Chagrin Falls 918
Griese, Carl G. S., 8420 Greenlawn Ave., Parma 891
Griffin, Walter F., 906 St. Paul Bldg. (Chas. F. Cellarius) Cincinnati 834
Griffith, Harry Conway, 137 S. Main St., Dayton 734
Gross, Norman Paul, 1000 Marquette Bldg., Detroit, Mich.) Giffels and Vallet) 1205
Grosvenor, Harold J., 1406 Third Natl. Bldg., Dayton 825
Grow, M. Dewitt, 1025 Nicholas Bldg. (Britsch and Munger) Toledo 1118
Grunkemeyer, J. C., 3717 Eastern Ave. (Assoc.-C. W. Sullivan) Cincinnati 395
Grylls, H. J. Maxwell, 800 Marquette Bldg., Detroit, M. 1341
Guenther, Carl F., 877 The Arcade (Miller and Guenther) Cleveland 1096
Guthrie, Bruce, 136 E. Wheeling St., Lancaster 998
Guy, J. Trevor, 16112 Euclid Ave. (The Austin Co.) Cleve. 1226

H

Haag, Harold M., 309 8th St., Elyria 503
Haefele, H. W., 15634 Lakewood Hts. Blvd., Lakewood 1032
Hagerup, Leonard C., 201 N. Wells St. (H. L. Stevens Co.) Chicago, Ill.) 1187
Hahn, Alfred A., 723 Adams St. (Hahn and Hayes) Toledo 114
Hahn, Marvin R., 33 Century Bldg., Elyria 447
Hair, Walter R., Hotel Hamilton (Mueller and Hair) Hamilton 249
Hake, Harry, 2400 Gilbert Ave. (Hake & Hake) Cincinnati 275
Hake, Harry Jr., 2400 Gilbert Ave., Cincinnati 277
Hall, Alfred G., 964 Brunswick Rd., Cleveland Hts. 502
Hall, Lawrence H., 973 Manhattan Ave., Dayton 722
Halper, D. Leonard, 2300 Payne Ave., Cleveland 425
Halperin, M. P., 604 Prospect Fourth Bldg., Cleveland 1027
Hampton, George B., 558 Hale Ave., Cincinnati 804
Handshy, C. E., 1343 Stanberry Ave., Zanesville 164
Hannaford, H. Eldridge, 1024 Dixie Terminal Bldg. Cin'ti. 167
Hannaford, Samuel N., 3620 Woodford Rd., Cincinnati 166
Hansberger, Claude R., 79 E. State St., Columbus 979
Hansen, Walter C., 580 E. Town St., Columbus 1359
Hargrave, John W., R.R. 10, Box 241, Sta. M., Cincinnati 1218
Harlan, Harold C., 585 Ludlow Arcade Bldg., Dayton 974
Harley, Alvin E., 1507 Stroh Bldg., Detroit, Mich. 1136
Harman, Ralph H., 2 W. Columbia St. (Eastman and Harman) Springfield 951
Harmon, Albert H., E. Mulberry St., Lebanon 992
Harpster, Milton E., 325 Second Natl. Bldg., Akron 258
Harris, Alfred W., 877 The Arcade Cleveland 1258
Harris, George R., 915 Natl. City Bank Bldg. (Garfield Harris, Robinson & Schafer) Cleveland 204
Harrison, Myron L., 791 Oak St., Columbus 559
Harsh, Robert S., 145 N. High St. (Harsh and Davies) Columbus 454
Hart, Erskine A., 1234 Demphle Ave., Dayton 871
Hatch, Wallace H., 622 Hippodrome Bldg., Cleveland 728
Hatcher, Emmett J., 2836 Perrysville Ave., N.S., Pitts, Pa. 1203
Hatheway, Harvey H., 216 Franklin St., Sandusky 1365

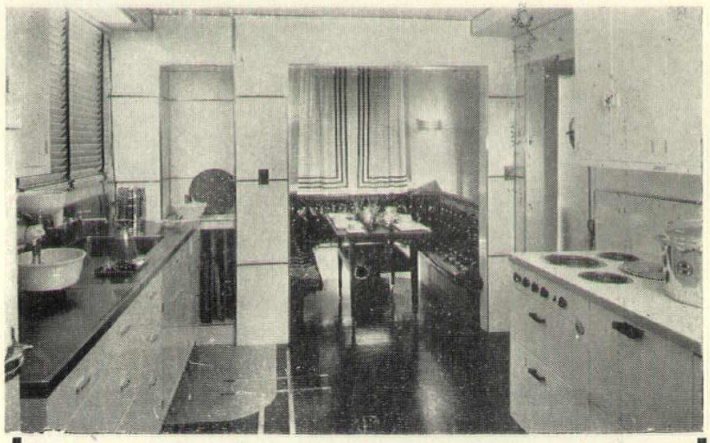

PLEASE YOUR CLIENTS With Colorful, Care-Free Walls of Marlite

Please your clients by striking a distinctive note of luxury—even on a limited budget—by using Marlite for modernizing kitchens, bathrooms and other rooms. Easy to install. Easy to keep clean and it cuts renovizing costs. See our Catalog in Sweet's Section II. Or write direct for more information.

MARSH WALL PRODUCTS, Inc.
145 Main Street - - Dover, Ohio

Marlite
Pre-finished WALL PANELS
FOR CREATING BEAUTIFUL INTERIORS
PLAIN-COLORS
TILE-PATTERNS
HORIZONTALINE
MARBLE-PATTERNS
WOOD-VENEERS
CARSTENITE
HEATEX
MARSH MOULDINGS

Ready Reference in FIREPLACE DESIGNING

MASONRY FIREPLACES
CIRCULATING TYPE
OUTDOOR FIREPLACES

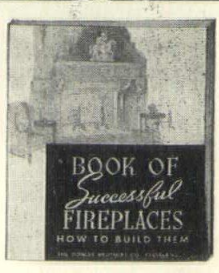

Free to professional Architects. Price to public 25c, prepaid.

THE DONLEY BROTHERS CO.
13916 Miles Avenue, Cleveland

Architects Registered to practice in the State of Ohio for the year ending Dec. 31, 1941

Name Address City Cert. No.

Haushka, Frank, 811 Ninth-Chester Bldg., Cleveland 408
Hayes, John J., 723 Adams St. (Hahn and Hayes) Toledo 115
Hays, J. Byers, 7829 Euclid Ave. (Hays, Simpson and Hunsicker) Cleveland 284
Heaton, Ross B., 4127 E. 146th St., Cleveland 925
Heaton, Roy K., 1713 Midland Bldg., Cleveland 1216
Heichel, Robert M., 529 Bank St., Ashland 991
Heidrich, Kenneth J., Dept. of Arch. Pennsylvania State College, State College, Pa. 1026
Heinold, Val. H., 2400 Gilbert Ave., Cincinnati 419
Helmkamp, Wm. B., 545 Fernwood Dr., Akron 534
Helser, Robert A., 609 S. Woodlawn Ave., Lima 1361
Helwick, Lottie B., 3304 Aberdeen Rd., Shaker Hts. 1363
Henn, Charles W., P.O. Box 243, R.F.D. 6, Mansfield 607
Henn, Earl C., 7560 Montgomery Rd., Cincinnati 604
Henry, Leroy W., 247 E. Exchange St., Akron 346
Henschien, H. Peter, 59 E. Van Buren, St. Chicago, Ill. 1291
Hertel, Benj. W., 38 Pearl St., rGand Rapids, Mich. 1332
Herklotz, Gustav, Hotel Norton, Detroit, Mich. 789
Herman, Aloys Frank, 710-712 Owen Bldg. Detroit, Mich. 963
Hermann, George, 1129 Reibold Bldg. (Hermann and Brown) Dayton 362
Hetterich, Ralph H., 909 Central Ave., Middletown 270
Hewitt, John M., Div. Office, State Highway Dept. Marietta 1238
Hewlett, Thomas H., 803 Donovan Bldg., Detroit, Mich. 452
Hewlett, Timothy Y., 303 Richardson Bldg. Toledo 511
Hiestand, Harvey H., 211 W. Main St., Eaton 501
Hill, Myron T., 1844 W. Bancroft St., Toledo 648
Hill, Paul G., 323 Hammond St., Cincinnati 743
Hilles, Clark H., 5304 Hampden Lane, Bethesda, Md. 884
Hinman, Charles H., 1836 Euclid Ave., Cleveland 269
Hock, Charles A., 132 N. Main St., Dayton 461
Hodgman, Edward M., 7829 Euclid Ave., Cleveland 1186
Hofmeister, Henry, 30 Rockefeller Plaza (Reinhard and Hofmeister) New York, N. Y. 1304
Hogue, William H., 419 Bulkley Bldg. (Warner and Mitchell) Cleveland 861
Hohl, Russell L., 701 Cherry St., Rome, N.Y. 748
Hohly, Otto H., 801 Security Bank Bldg (Langdon and Hohly) Toledo 124
Hoke, Karl B., 1217 Madison Ave., Toledo 146
Holbrook, Harry C., 246 Wilson Ave., Columbus 361
Holden, Dean H., 1960 E. 57th St., Cleveland 207
Holdstein, Milo S., 721 Hickox Bldg., Cleveland 1072
Holtmeier, Robert L., 3145 Griest Ave., Cincinnati 1300
Holtzman, Willfred D. Jr., 1721 Nicholas Bldg., Toledo 844
Honeywell, A. A., 2404 Broadway, Indianapolis, Ind. 1165
Honicky, Edward, 1530 Bldrs. Exchange Bldg. (Johns-Manville) Cleveland 649
Hoose, Sterling R., 4500 Euclid Ave., Cleveland 1305
Hoover, Jos. W., 1408 Keystone Bldg., Pittsburgh, Pa. 1078
Hopkins, Frances S., 3361 Lansmere Rd., Shaker Hts. 937
Horley, Edward F., 16 Maingate St., Ingram, Pa. 261
Horn, Howard F., 2341 Carnegie Ave. (Walker and Weeks) Cleveland 1171
Houck, Doan R., 236 Short St., Lexington, Ky. 1320
Houlihan, Raymond F., 5822 Kingsdale Ave., Chicago, Ill. 1117
Hovanetz, Rudolph M., 3119 W. 139th St., Cleveland 1057
Hovey, George W., 412 Sixth St., Marietta 264
Hronek, Frank J., 4060 E. 127th St., Cleveland 717
Hubbell, Benj. S., 4500 Euclid Ave., Cleveland 308
Hubbell, Benj., S., Jr., 4500 Euclid Ave., Cleveland 189
Huber, Jos. C. Jr., 624 W. Delaware Ave., Toledo 185
Huberty, Ernest, 8017 Whitethorn Ave., Cleveland 622
Huff, William B., 34 S. High St., Akron 473
Hughes, Frederick J., 50 Cliff St., Dayton 680
Huhn, Alexander W., 2453 Summit St., Columbus 1020
Huhn, William J., 204 McClure St., Dayton 434
Hulsken, Peter M., (Assoc-Lyman T. Strong) 218 W. Market, Lima 226
Hunsicker, Byron A., 7829 Euclid Ave. (Hays, Simpson and Hunsicker) Cleveland 807
Hunt, Roland E., 914 Main St. (Hunt and Allan) Cin'ti. 254
Hunter, Harold H., 912 Union Sav. and Trust Bldg. (Keich and O'Brien) Warren 858
Hunter, Herman T., 352 E. High St. (Marlay W. Lethly) Springfield 1050
Hursh, Frank B., R.D. 1, Shelby 405
Husted, Ellery S., 17 E. 49th St., New York, N. Y. (Kimball and Husted) 1062
Hymon, Samuel, 1400 Harrison Ave., Cincinnati 773

I

Ianni, Basilio F., 13912 Chapelside Ave., Cleveland 948
Ihorst, Benj., 1010 Provident Bank Bldg. (Fechheimer and Ihorst) Cincinnati 318
Ingersoll, Raymond G., 1947 E. Market St., Warren 714
Ingraham, George Hunt, 7 Lowell St., Cambridge, Mass. 704
Inscho, C. Curtiss, 145 N. High St. (Chas. L Inscho) Columbus 1228
Inscho, Charles L., 145 N. High St. Columbus 759
Isensee, Frederick M., 2540 W. Cermak Rd., (Sinclair Refining Co.) Chicago, Ill. 1169
Isphording, Robert C., 4600 Main Ave. (First National Bank Bldg) Norwood 334
Ittner, Wm. B., Jr., 408 Board of Education Bldg.) St. Louis, Mo. 1188
Iuen, Richard R., 5636 Bramble Ave., Madisonville, Cin'ti. 1162

J

Jackson, H. Neilson, 704 Race St., Cincinnati 741
Jacobs, Fred D., 514 Main St., Coshocton 464
Jaekle, William L., 310 W. Second St., Dayton 360
Jansson, Edward F., 740 Rush St., Chicago, Ill. 1334
Jeavons, W. Norman, 12417 Cedar Rd. (Jeavons and Spahn) Cleveland 655
Jenkinson, Edgar T., 201 S. Washington St. Alexandria Va. 818
Jensen, Wm. Franklin, 1106 Catalpa Drive, Middletown 1301
Johnson, E. Burt, 161 N. 4th St., Steubenville 986
Johnson, Myron E., 1389 Arlington Ave., Columbus 566
Jokel, Stephen M., 320 Ontario St. (Jokel, Coy and Thal) Toledo 187
Jones, Clifford E., 42 E. Gay St. (Ohio Bell Telephone Co.) Columbus 1208
Jones, Fred J., 1620 Central Ave., Middletown 1292
Jones, Herbert S., Farmers Bank Bldg (Althouse and Jones) Mansfield 195

K

Kahn, Albert, 345 New Center Bldg. Detroit, Mich. 669
Kahn, Louis, 345 New Center Bldg., Detroit Mich. 670
Kaltenbrun, James A., 261 S. 17th St., Columbus 1255
Karlsberger, Louis F., 145 N. High St., Rm. 704, Columbus 201
Kastner, Alfred, 2 Dupont Circle, Wash., D. C. 1046
Katonka, Frank A., 11408 Continental Ave., Cleveland 492
Keich, Robert J., 912 Union Sav. & Trust Bldg. (Keich and O'Brien) Warren 243
Keil, Herbert W., 514 19th St., N.W., Wash., D.C. 325
Keil, John J., 500 Dominion Bldg. (T. D. McLaughlin) Lima 192
Keister, Lowell M., 31 Cedar St., Brecksville 911
Keller, Arthur E., 2570 Overlook Rd., Cleveland 555
Kelley, Albert L., 97 Canton Rd., Akron 1112
Kelly, John Sherwood, 4216 Prospect Ave., Cleveland 401
Kelsey, Arthur J., 753 High St., Worthington 596
Kempton, Ralph C., 2750 A.I.U. Bldg., Columbus 111
Kennedy, John F., Rm. 1002, 201 N. Wells St., Chicago, Ill. (Met. Life Ins.) 763
Kennedy, Robert A., R.R. 13, Mt. Washington, Cin'ti. 1071
Keppel, Ellis M., 506 2nd Natl. Bk. Bldg. (A. F. Sidells) Warren, Ohio 147
Kessling, Henry J., 206 S. Monument Ave., Hamilton 598
Ketterer, J. Walter, 238 S. Negley Ave., Pittsburgh, Pa. 930
Kimball, Richard A., 17 E. 49th St., New York, N.Y. (Kimball and Husted) 1061

Architects Registered to practice in the State of Ohio for the year ending Dec. 31, 1941

Name	Address	City	Cert. No.
Kimberly, Burton R.,	City Hall Bldg. Dept.,	Lakewood	723
King, James B.,	683 E. Broad St.,	Columbus	882
King, Robert L.,	84 W. Bowery St.,	Akron	866
Kinnear, Harold Lester,	7205 Market St.,	Youngstown	1296
Kish, John G., Jr.,	18500 High Parkway,	Rocky River	954
Kissinger, Clarence A.,	2726 Market St.,	Youngstown	342
Kistler, Charles G.,	Suite 2, Getz Block,	Kent	170
Klein, William J.,	64 W. Randolph St.,	Chicago, Ill.	1269
Kling, Otto J.,	100 E. Rayen Ave.,	Youngstown	117
Knowlton, Lynn O.,	402 Security Trust Bldg.,	Indianapolis, Ind. (Graham and Knowlton)	1233
Knox, Van W., Jr.,	518 Jefferson Ave.	(Mills, Rhines, Bellman and Nordhoff) Toledo	1324
Koch, Justus M.,	149 Royal Forest Blvd.,	Columbus	1251
Kock, Frederic H.,	3701 Carew Tower	(Kruckemeyer and Strong) Cincinnati	590
Koehl, William,	3091 Mayfield Rd., Rm. 320,	Cleveland	118
Kohn, Norman S.,	Bona Allen Bldg.,	Atlanta, Ga.	1217
Konarski, M. M.,	1100 Merriman Rd.,	Akron	1170
Koppes, Wayne F.,	R.F.D. 4,	Troy, N.Y.	576
Kraus, Robert J.,	1005 First Central Tower Bldg,	Akron	533
Kregelius, Herman,	517 City Hall,	Cleveland	453
Kressbach, Carl C. F.,	212 W. Michigan Ave.,	Jackson, Michigan	1077
Krinsky, Ben,	1837 E. 86th St.,	Cleveland	654
Kromer, Edward,	270 E. State St.	(Board of Ed.) Cols.	250
Kruckemeyer, Edward H.,	3701 Carew Tower,	(Kruckemeyer and Strong) Cincinnati	299
Kuball, Albert C.,	3419 McFarlan Rd.,	Cincinnati	148
Kuck, Charles H.,	2nd Natl. Bank Bldg.,	Cincinnati	276
Kuechle, Roland K.,	P.O. Box 1150,	Las Vegas, Nevada	1374
Kuhn, James I.,	Terminal Tower	(Geo. S. Rider Co.) Cleve.	685
Kunic, Michal,	City Hall	(Engr. Dept.) Youngstown	1299
Kunz, Anthony,	702 Times Star Bldg.,	Cincinnati	366
Kunz, Jerome J.,	702 Times Star Bldg.,	Cincinnati	369
Kunz, Trudpert A.,	702 Times Star Bldg.,	Cincinnati	368

L

Name	Address	City	Cert. No.
Lamoreux, Louis A.,	1008 Farmers Bank Bldg.,	Mansfield	310
Lance, William J.,	228 Lyon St.,	Cincinnati	1183
Landberg, Edwin C.,	114 Garfield Place,	Cincinnati	467
Landberg, G. Truman,	114 Garfield Place,	Cincinnati	702
Langdon, Charles A.,	801 Security Bank Bldg	(Langdon and Hohly) Toledo	123
Lange, Frank Peter,	1838 Parkwood Ave.	(Tolford and Lange) Toledo	333
Langenhan, Herman O.,	1530 Waterbury Rd.,	Lakewood	863
Larimer, Richard M.,	318 Bank Bldg.,	Bowling Green	1193
Larrick, Thomas,	Dept. of Arch.	Ohio University Athens	1254
Latour, Louis J.,	120 E. 205th St.,	Euclid	923
Latterner, Stanley W.,	518 Jefferson Ave.	(Mills, Phines, Bellman and Nordhoff) Toledo	193
Lauer, Fred J.,	201 Belmont Ave.,	Toledo	673
Lauer, Martin P.,	31 N. Summit St.,	Akron	483
Lauffer, Erwin O.,	1323 West Blvd.,	Cleveland	1083
Laurie, Pasqual R.,	220 Union Bldg.,	Cleveland	1069
Lawrence, Ralph E.,	1522 E. 85th St.,	Cleveland	399
Lawry, William A.,	4500 Euclid Ave.	(Hubbell and Benes) Cleveland	640
Lawrence, Willard S.,	226 Meadowbrook,	S.E., Warren	1357
Leavitt, Morton,	2969 Yorkshire Rd.,	Cleveland Hts.	1314
Lee, Walter H.,	34 W. Sixth St.	(Tietig and Lee) Cin'ti.	289
Lefken, Lawrence J.,	616 Walnut St.	(Fred. W. Garber) Cincinnati	382
Legge, S. D.,	S. Main St.	(Firestone Tire & Rubber Co.) Akron	560
Lehmann, Dale E.,	9 Woodland Suite 409,	Detroit, Mich.	1214
Leonard, Louis R.,	2030 E. 115th St.,	Cleveland	711
Leslie, Philip F.,	10 Irving St.,	Toledo	614
Lethly, Marlay W.,	352 E. High St.,	Springfield	119
Letson, Howard E.,	705 State Office Bldg.,	Columbus	1209
Letts, George A.,	12471 Cedar Rd.,	Cleveland Hts.	1243
Levey, Norman J.,	1844 W. Bancroft St.	(Myron T. Hill) Toledo	1013
Levinson, Charles B.,	16 E. 72nd St.	(Al. Levinson Co.) Cincinnati	1091
Leviton, Wm. N.,	1956 Burbank Dr.,	Dayton	1124
Leybourne, Malcolm,	220 N. Second St.,	Tippecanoe City	854
Liebman, David L., Jr.,	914 Main St.,	Cincinnati	1179
Linch, William E.,	705 State Office Bldg.	(State Arch. Office) Columbus	693
Lincoln, George J.,	303 Farmers Bank Bldg.,	Park Ave., West, Mansfield	1066
Linder, Gustave A.,	2109 Reading Road	(M. Marcus Bldg. Company) Cincinnati	846
Little, John W.,	2036 E. 22nd St.,	Cleveland	793
Lloyd, Bruce E.,	1324 Cory Drive,	Dayton	761
Long, Brice Hayden,	3341 Ardmore Rd.,	Shaker Hts.	496
Long, Chester V.,	Mahoning Cty. Ct. Hse.	Youngstown	1149
Loomis, Arthur B., Jr.,	10014 Burton Ave.,	Cleveland	897
Lorentz, Raymond V.,	203 Market St.,	South, Canton	209
Lorenz, J. Douglas,	330 W. First St.	(Assoc. M. R. Williams) Dayton	210
Lowe, Chester N.,	13210 Shaker Square	Cleveland	359
Lyle, Joseph M.,	6533 Blue Ridge Ave.,	Cincinnati	541

M

Name	Address	City	Cert. No.
Maag, John Henry,	1650 Hanna Bldg.	(H. K. Ferguson Co.) Cleveland	953
Maas, Hendrik P.,	55 Avondale Rd.,	Crestwood, N.Y.	1148
MacCornack, Donald A.,	10006 Carnegie Ave.,	Cleveland	1155

NEW BEAUTY
In Floors

Stonex Floor Tiles and precast reinforced concrete joists afford the latest in permanent floors for residential and commercial buildings—floors with smooth satin finish—tiles in all sizes and shapes—colors in all shades, tones and blends—permanent and fireproof—easily installed—and the low first cost is the last cost.

Stonex cannot burn. Termites cannot eat it. Dry rot cannot start in it. Water cannot harm it. The Stonex floor is a permanent floor in every respect.

Full information to architects, builders and others on request.

STONEX, Inc.
Baltic, Ohio

SHEET METAL FACTS FOR ARCHITECTS..

These ARMCO Sheet Metals in your specifications will safeguard the client's investment.
Galvanized ARMCO Ingot Iron: This extra-durable metal holds the longest record of actual service among all low-cost sheets. Its cost per-year-of-service is low.
ARMCO Galvanized PAINTGRIP: This special galvanized metal can be painted at once. Its mill-applied bonderized surface preserves paint; assures a lastingly attractive job.
ARMCO Stainless Steels: Noted for their inviting appearance, excellent workability and great strength. Remember these versatile metals for your post-war planning.

THE AMERICAN ROLLING MILL CO.
3061 Curtis Street - - Middletown, Ohio

Architects Registered to practice in the State of Ohio for the year ending Dec. 31, 1941

Name Address City Cert. No.

Macelwane, John P., 2338 Westbrook Drive, Toledo ---- 616
Mackey, Richard, 1400 Leader Bldg., (Woolworth Co.) Cleveland ---- 881
MacMillin, E. Milton, 10525 Carnegie Ave., Cleveland ---- 558
MacNaughton, Robert H., 1242 Quilliams Rd., Cleveland H. 441
Maguolo, George J., 1004 Marquette Ave., Minneapolis, M. 1260
Maffit, Merle R., 328 E. Town St. (F. and Y. Construction Co.) Columbus ---- 1272
Magaziner, Louis, 1701 Walnut St., Philadelphia, Pa. ---- 1056
Maier, Edward J., 10006 Carnegie Ave. (Maier and Walsh) Cleveland ---- 372
Mallalieu, Harry L., 615 Ohio Merchants Bldg., Massillon 1220
Mankki, Onnie, 426 Terminal Tower (Designers for Industry, Inc.) Cleveland ---- 799
Manor, W. Howard, Main St., Grand Rapids ---- 477
Marioni, Louis J., 822 Delta Ave., Cincinnati ---- 609
Maritz, Raymond E., 721 Olive St., St. Louis, Mo. ---- 1150
Marr, Charles J., 155½ N. Broadway, New Phila. ---- 380
Marsh, Carl M., 223 N. Wayne Ave., Columbus ---- 982
Martin, Boyd G., 525 Clinton Bldg., Columbus ---- 938
Martin, Carl H., 23 Santa Fe Rd., Middletown ---- 1159
Martin, Charles E., Jr., 239 Granville Rd., Gahanna ---- 903
Martin, C. Leslie, University of Cincinnati, Cincinnati ---- 577
Martin, Clarence V., 202 Johnson Bldg., Ashtabula ---- 337
Martin, Elizabeth E., 12 East Innis Ave., Columbus ---- 792
Martin, George Marshall, 35 E. Seventh St. (Potter, Tyler and Martin) Cincinnati ---- 703
Martina, Alfeo J., Ft. Monmouth, N. J. (Co. A-4th Bat. Signal Corps) ---- 1250
Martsolf, Jesse E., 512 3rd Ave., New Brighton, Pa. ---- 1082
Marvin, Newton F., 300 Sandusky St., Toledo ---- 1064
Mason, B. Franklin, 175 E. Beaumont Rd., Columbus ---- 967
Mason, John K., 2135 Bancroft Dr., Washington, D.C. ---- 1326
Masterson, Charles T., Nela Park Engr. Dept. (Genl. Elec. Co.) Cleveland ---- 772
Matteson, Victor A., 20 N. Wacker Drive, Chicago, Ill ---- 1204
Matthews, Orval H., 13 Park Ave., West, Mansfield ---- 271
Matthews, Stanley, 514 Main St., Cincinnati ---- 262
Matzinger, Paul, 201 Empire Bldg., Cleveland ---- 245
Maule, Comly E., 566 Mt. Calvary Ave., Columbus ---- 1075
Maurer, Herman W., 3126 Scarboro Rd., Cleveland ---- 523
Maxfield, David B., 322 E. Withrow Ave., Oxford ---- 688
Mayer, George B., 1030 Schofield Bldg., Cleveland ---- 462
McCarty, J. E., 584 E. Broad St. (Richards, McCarty and Bulford) Columbus ---- 183
McCord, George E., Jr., 1507 Malasia Rd., Akron ---- 730
McCormack, Thomas J., 321 Scott St., Covington, Ky. Leslie S. Deglow) ---- 735
McCormick, William D., 121 S. Negley St., Pittsburgh, Pa. 902
McCornack, Walter R., 10006 Carnegie Ave., Cleveland ---- 777
McCready, Charles Leslie, 1710 Central Pkwy., Cincinnati 448
McDonald, Charles T., 2222 Cameron Ave., Norwood ---- 371
McDonald, George E., 505 Walnut St., Cincinnati ---- 121
McFadden, Ferd. J., 442 Oberlin Ave., Lorain ---- 466
McGinnis, Edwin M., Balboa Hts., Canal Zone ---- 995
McLaughlin, Thomas D., 500 Dominion Bldg., Lima ---- 191
McQuilkin, V. R., 102 Riverglen Dr. Worthington ---- 574
Meacham, Standish, Rm. 1100, 800 Broadway, Times Star Tower (Rapp & Meacham) Cincinnati ---- 297
Meade, Frank B., 908 Bulkley Bldg. (Meade and Hamilton) Cleveland ---- 319
Medicus, Fred C., 422 Alvarado St., Monterey, Calif. ---- 370
Medicus, R. F., 417 Home Sav. & Loan Bldg Youngstown 532
Meek, Norville C., 6335 Savannah Ave., Cincinnati ---- 357
Mehring, Dale C., 556 Spitzer Bldg., Toledo ---- 653
Meinhardt, Carl E., 2901 N. High St. (Pettit and Oman) Columbus ---- 1198
Meinshausen, Geo. H., 34 W. 6th St. (Tietig & Lee) Cin'ti. 699
Mellenbrook, Earl H., 26 Front St. (Mellenbrook, Foley and Scott) Berea ---- 747
Mercer, Max G., Antioch College, Yellow Springs, Ohio ---- 1371
Merkel, Karl H., 3202 Reading Rd., Cincinnati ---- 1328
Merrell, S. Clyde, 10006 Carnegie Ave. (Maier and Walsh) Cleveland ---- 957
Meyerhofer, Henry J., 1025 Nicholas Bldg., (Britsch and Munger) Toledo, O. ---- 1372
Meyer, John Edwards, 569 Lakeside Ave., Lorain ---- 796
Meyer, Louis H. W., 20511 Amherst Rd., Warrensville Hts. 482

Name Address City Cert. No.

Miller, John Edward, 877 The Arcade (Miller & Guenther) Cleveland ---- 695
Miller, Jos. M., 3269 Chalfant Rd., Shaker Hts. ---- 493
Miller, M. Gilbert, 12 W. Madison Ave., Youngstown ---- 131
Miller, William F., 229½ E. High St., Springfield ---- 915
Millott, Henry C., 814 W. Washington St., Sandusky ---- 922
Mills, Thomas R., Citz. Central Bank Bldg. (Wm. Mills and Son) Nelsonville ---- 942
Mills, Wilbur T., 152 S. Garfield Ave., Columbus ---- 221
Mills, William, Citz. Central Bank Bldg. (Wm. Mills and Son) Nelsonville ---- 120
Mintier, Wendell R., 175 Montgomery Blvd., New Concord 1310
Mitchell, Dan, 2341 Carnegie Ave. (Walker and Weeks) Cleveland ---- 239
Mitchell, G. Evans, 1301 Citizens Bldg., Cleveland ---- 282
Mitchell, Walter K., 1317 St. Charles Ave., Lakewood ---- 617
Mollenkoph, Louis H., Cincinnati Union Terminal, Cin'ti. 1222
Montgomery, Max A., 147 Hudson St., Hudson ---- 721
Moore, Clement W. 41 Stewart Ave., Mansfield ---- 426
Moore, Downie W., 79 E. State St., Columbus ---- 173
Moore, John H., 132 E. Center St. (Moore and Denman) Marion ---- 316
Morgan, Joseph G., 180 Old Colony Ave., Wollaston, Mass. ---- 1344
Morgan, Walter J., 706 Elm St., Martins Ferry ---- 611
Morrill, Paul D., Ohio State Univ., Brown Hall., Cols. ---- 1121
Morris, Fred M., 723 Adams St., Toledo ---- 633
Morris, Ruth E., 3695 Daleford Rd., Cleveland ---- 1115
Morrow, Roger B., P.O. Box 1456, Ancon, Canal Zone ---- 762
Moskowitz, Samuel Z., 1201 Miners Bank Bldg., Wilkes-Barre, Pa., ---- 1270
Moss, Leslie, 323 Hammond St., Cincinnati ---- 696
Motter, Laurence J., 1412 Cleveland Ave., N. W. (C. E. Firestone) Canton ---- 797
Moulthrop, Ray J., 216 E. Superior, East Cleveland ---- 1007
Mueller, Fred G., Hotel Hamilton (Mueller and Hair) Hamilton ---- 248
Muesse, Howard S., Rm. 522, 360 N. Michigan Ave., Chicago, Illinois ---- 1286
Munger, Harold H., 1025 Nicholas Bldg. (Britsch and Munger) Toledo ---- 298
Murphy, Milton E., 70 N. Broadway (Akron Board of Education) Akron ---- 347
Murray, Ralph, 523 N. Fourth St., Ironton ---- 385
Murway, Alfred Karl, 1240 West 9th St., Cleveland ---- 878
Musson, A. F. Noverre, 2 E. 15th Ave. (Todd Tibbals) Columbus ---- 1252

N

Nardini, Jos. A., 705 St. Paul Bldg., Cincinnati ---- 739
Nau, Carl A., Ravenna Ordnance Plant (Wilbur Watson) Ravenna ---- 813
Nay, Harry Ray, Pythian Bldg., Wheeling, W.Va. ---- 964
Neale, Sterling L., 2932 E. 132nd St., Cleveland ---- 1012
Neitzer, Ernest, F.H.A. Old Federal Bldg., Columbus ---- 636
Nelson, Ranger O., 459 Idora Ave., Yougstown ---- 589
Neppel, Jos. P., 1739 Page Ave., Cleveland ---- 174
Nesmour, David W., 2987 Gladstone, Detroit, Mich. ---- 687
Neuffer, George T., 437 Ludlow Arcade (Geyer and Neuffer) Dayton ---- 389
Newhouse, Henry L., 8 S. Michigan Ave., Chicago, Ill. ---- 908
Nichols, Stephen E., 85 Royalton Rd., Brecksville ---- 784
Nichols, Theo. V., 3441 Lee Rd., Shaker Hts. ---- 287
Nicklas, William H., 3012 Chadbourne Rd., Shaker Hts. ---- 218
Nicola, W. G., 47 E. Stafford Ave., Worthington ---- 959
Nieb, Wilmer E., 2114 N. High St., Columbus ---- 1322
Niehus, Gustave A., 36 E. First St., Dayton ---- 122
Niermann, T. H., 3552 Woodburn Ave., Cincinnati ---- 750
Nimmons, George C., 333 N. Michigan Ave. (Nimmons, Carr and Wright) Chicago, Ill. ---- 1264
Nolan, John A., 512 Eagle Savings Bldg. (Hunt and Allan) Cincinnati ---- 1184
Norcross, Maxwell A., 7016 Euclid Ave., Cleveland ---- 283
Nordhoff, Charles M., 318 Ricaby Bldg., 518 Jefferson, (Mills, Rhines, Bellman & Nordhoff) Toledo ---- 214

Architects Registered to practice in the State of Ohio for the year ending Dec. 31, 1941

Name Address City Cert. No.

Norris, Elton R., 92 Church St., Chagrin Falls 1210
Norwick, Henry, 21 E. Maplewood Ave., Dayton 899
Nosek, Anton G., Jr., 71 Fitzwater Rd., Brecksville 423
Nussmeyer, Harry H., 18 N. Franklin St., New Bremen 579

O

Oberlin, W. Ray, 1306 Holly St., N. W., Washington, D.C. 524
Oborn, Charles W., 244 Windsor St., Marion 840
O'Brien, Harry J., 912 Union Sav. and Trust Bldg. (Keich and O'Brien) Warren 244
Ockert, Paul J., 1836 Euclid Ave. (Ockert and Teare) Cleveland 326
Ogg, John W., 347 Madison Ave., New York, N. Y. (Natl. Council, YMCA) 1144
Ohler, Emory J., 12 Kurtz Ave., Dayton 365
Okie, R. Brognard, 306 S. Smedley St., Philadelphia, Pa. 1139
Older, George B., 167 E. State St. (Benham and Richards) Columbus 847
Olsen, Leif E., 8 E. Huron St., Chicago, Ill. 1335
Oman, Galen F., 2901 N. High St. (Pettit and Oman) Columbus 133
Oram, Frank W., 1500 Leader Bldg. (Union Acoustical Co.) Cleveland 916
Orr, Merle T., 77 Granville Rd., Newark 427
Orr, Ralph R., 265 Oakland Park Ave., Columbus 186
O'Shea, Michael B., 518 Jefferson Ave. (Mills, Rhines, Bellman & Nordhoff) Toledo 801
Outcalt, J. Edgar, 232 N. High St., Columbus 391
Outcalt, R. Franklin, 13124 Shaker Square, Cleveland 422
Oviatt, Arthur N., P.O. Box 874, Hollywood, Fla. 485
Owsley, Charles F., 211 N. Champion St., Youngstown 151

P

Page, George M., 1936 Union Commerce Bldg., Cleveland 1211
Paine, Wilfred A., 584 E. Broad St. (Richards, McCarty and Bulford) Columbus 754
Palm, George E., Jr., 809 Pine St., Chattanooga, Tenn. 1041
Palmer, Clarence C., 400 Union Trust Bldg., Parkersburg W. Virginia 1212
Panzer, Robert R., 519 Main St., Cincinnati 127
Pardonner, J. Hale, 1716 Brown St., Dayton 608
Parker, Harold, 230 E. Market St., Sandusky 231
Parrish, Rial T., 127 Cambridge Ave., Dayton 860
Parsson, Raymond D., 17815 Clifton Blvd., Lakewood 230
Partridge, P. T., 914 Main St. (Hunt & Allan) Cincinnati 546
Paxton, Kenneth G., Board of Trade Bldg., Wheeling, W. Virginia 1219
Peal, Robert, 19207 Kings Highway, Warrensville Hts. 393
Peck, Mellville C., 2637 Albrecht Ave., Akron 458
Peck, Russell R., 345 Hanna Bldg., Cleveland 1156
Pepinsky, Bernard, 1701 Union Trust Bldg., Cincinnati 175
Perrin, Wm. N., 3315 Elsmere Rd., Shaker Hts. 637
Perry, Wm. Richard, 2882 West Liberty Ave., Pittsburgh, Pa. 667
Pettit, Walter E., 2901 N. High St. (Pettit and Oman) Columbus 132
Phillips, Edward S., 228 Commerce Bldg., Erie, Pa. 1138
Philpott, Harold M., 416 Boyles Ave., New Castle, Pa. 1330
Pichler, Frank J., 17 S. High St., Columbus 1119
Pickering, Ernest, Univ. of Cincinnati, Cincinnati 450
Popkins, Samuel K., 3235 Yorkshire Rd., Cleveland Hts. 570
Porter, Charles W., 12 W. Madison St. (M. Gilbert Miller) Youngstown 1295
Porter, Edwards N., 201 Laird Bldg., Tiffin 975
Porter, Fred J., 33 N. High St., Columbus 1011
Porter, George E. Jr., 3915 Plainville Rd., Mariemont (R. C. Taylor) Cincinnati 1273
Porter, Harry L., Box 440, Milan, Tenn. 817
Postler, John, 616 Walnut St. (Fred. W. Garber) Cin'ti. 384
Potter, J. Ellsworth, 209 Newman-Stern Bldg., Cleveland 521
Potter, Russell S., 35 E. Seventh St. (Potter, Tyler and Martin) Cincinnati 293
Powell, Wm. Robert, 705 Rose Bldg., Cleveland 1084
Powers, Josephine E., 164 Brighton Rd., Columbus 810
Prack, Arthur E., 119 Federal St., Pittsburgh, Pa. 997
Prack, Bernard H., 119 Federal St., Pittsburgh, Pa. 780
Pressler, Fred W., 7341 Parkdale Ave. (Thomas McIlvain Jr.) Cincinnati 1302
Pretzinger, Freeman A., 1155 Reibold Bldg., Dayton 429
Probst, Edward, 80 E. Jackson Blvd., Chicago, Ill. (Graham, Anderson, Probst and White) 1347
Probst, Edward Eugene, 80 E. Jackson Blvd. (Graham, Anderson, Probst and White) Chicago, Ill. 1368
Probst, Marvin G., 80 E. Jackson Blvd., Chicago, Ill. (Graham, Anderson, Probst and White) 1346
Price, Harry M., 709 Times Star Bldg., Cincinnati 126
Pruitt, Edwin E., 172 E. State St., Columbus 129
Puzenski, John H., 1920 Standard Bldg., Cleveland 1033
Pyle, Colvin E., 6069 Montgomery Rd., Cincinnati 410

R

Rabold, Walter A., 844 Catalpa Drive, Dayton 1189
Rainey, T. Marshall, 204 E. Fourth St., Cincinnati 1097
Ramsey, Edward A., 1930 A.I.U. Bldg., Columbus 397
Raney, John K., 320 Sand Ridge Rd., Bowling Green 940
Rapp, Walter L., 1100 Times Star Tower (Rapp and Meacham) Cincinnati 296
Rauber, Harold R., 1006 8th St., N.E., Massillon 1284
Rayburn, Thomas W., 118 S. State St., Marion 568
Redding, Lester, 13 Park Ave., West, Mansfield 141
Reeb, J. Elmer, 427 Terminal Tower (Small, Smith and Reeb) Cleveland 433
Reed, Edward G., Citizens Bldg., Cleveland 554
Reed, J. Richard, 867 Nela View Rd., Cleveland Hts. 1176
Reep, Howard C., 58 E. Main St., Rms. 9 and 10, Ashland 592
Rees, Dan M., 4765 Main Ave., Norwood 727
Reese, James A., 3417 E. 150th St., Shaker Hts. 1031
Reeves, G. Otis, Municipal Bldg., S. 3rd St., Steubenville 1236
Reichard, Harry F., Brown Hall, Ohio State U., Cols. 550
Reichert, Arthur J., 3418 Cheviot Ave., Cincinnati 1093
Reily, Solon L., 300 W. Adams St., Chicago, Ill. 1168
Reimers, Charles H., 1293 Chase Ave., Lakewood 1002
Reinhard, L. Andrew, 30 Rockefeller Plaza, New York, N. Y. (Reinhard and Hofmeister) 1303
Rennison, Forrest O., 12427 Ingomar Ave., Cleveland 839
Reuther, Henry E., 15 S. St. Clair St., Dayton 1106
Rheinfrank, George B., 517 Gardner Bldg., Toledo 412
Rhinehart, Frank E., 2341 Carnegie Ave. (Walker and Weeks) Cleveland 1271
Rhoads, Emery W., 75 Public Square, Cleveland 472
Richards, C. E., 400 S. Front St. (Amer. Educational Press) Columbus 1015
Richards, John N., 518 Jefferson Ave. (Mills, Rhines, Bellman and Nordhoff) Toledo 958
Richards, Wm. J., 167 E. State St. (Benham and Richards) Columbus 927
Ricker, William E., 416 E. 4th St., Texarkana, Ark. 1317
Riddle, Wilbur D., Genl. Elec. Institute, Nela Park Engr. Dept. Cleveland 544
Ridenour, Wesley P., 1119 23rd St., Portsmouth 787
Riedel, John M., 542 E. State Blvd., Ft. Wayne, Ind. 1331
Rietz, John J., 915 Belleview Blvd., Steubenville 610
Rigaumont, Victor A., 5471 Coral St., Pittsburgh, Pa. 665
Ritterholz, Henry J., Jr., 2712 Erie Ave., Cincinnati 980
Robb, C. D., Main St., Frankfort 542
Robinette, Paul S., Safety Bldg., City of Toledo, Toledo 678
Robinson, A. C., III, 915 Natl. City Bank Bldg. (Garfield Harris, Robinson & Schafer) Cleveland 205
Robinson, Charles A., 14383 Superior Rd., Cleveland Hts. 896
Robinson, Irving D., 924 Paxton Rd., Cleveland 1237
Roderick, Harry T., 2709 Bexley Park Rd., Bexley 495
Rodrick, J. L., 1850 Superior Ave., Cleveland 219
Roehm, Charles T., R.R. 2, New Richmond 593
Roehm, Leslie J., R.R. 2, New Richmond 594
Roessner, Roland G., 156 Parkway, Hartwell, Cin'ti. 1356
Roller, E. Russell, R.D. 2, Alliance 1036
Ronan, Wilbert C., Brown Hall, Ohio State U. Columbus 377
Ronsheim, Herman, 36 London Court, Cincinnati 567

Architects Registered to practice in the State of Ohio for the year ending Dec. 31, 1941

Name Address City Cert. No.

Ronsheim, Howard M., 707 Greenwood Ave., Cincinnati 1257
Rose, Robert E., 908 Bulkley Bldg. (J. O. Willard) Cleve. 1246
Rossbach, Erwin C., City Hall, Columbus 343
Rosser, Rollin L., 29 E. 1st St., Dayton 1070
Roth, Emery, 18 E. 48th St., New York, N.Y. 1261
Roth, George F., Jr., 35 E. 7th St., Rm. 811 (Potter, Tyler and Martin) Cincinnati 600
Rotman, Louis J., 804 Parsons Ave., Columbus 1313
Rousseau, Arsene A., 213 Mahoning Bank Bldg., Youngstown 1134
Rousseau, M. C., 523 Bulkley Bldg., Cleveland 694
Rovtar, Leo S., 143 Piedmont Rd., Columbus 1355
Rowe, Robert R., 619 W. Chicago Ave., Chicago, Ill. (Montgomery-Ward) 1068
Rowley, Chas. B., 2008 Keith Bldg., Cleveland 206
Royce, Robert R., 2152 Riverside Dr., Columbus 794
Rudolph, George E., 4157 E. 104th St., Cleveland 760
Rush, Robert D., Brown Hall, Ohio State U. Columbus 1298
Rush, William J., 302 First Trust Bldg., Zanesville 1200
Russell, Laurence N., 8 Farmers Bank Bldg., Ashland 870
Ruth, Paul C., 120½ E. Washington, Iowa City, Iowa 625

S

Saarinen, Eero, Cranbrook, Bloomfield Hills, Mich. 1339
Saarinen, Eliel, Academy Rd., Cranbrook, Bloomfield Hills Michigan 1307
Sagadencky, Trefon, 247 E. Exchange St., Akron 832
Samuels, John H., 1450 Ford Ave., Youngstown 364
Sanford, A. Carol, 1205 Gross Ave., N.E., Canton 984
Sawyer, Gertrude, 1711 Conn. Ave., Wash., D.C. 1191
Sax, Moritz, 693 Gholson Ave., Avondale, Cincinnati 225
Schade, G. Donald, 215 Trumball Sav. & Loan Bldg., Warren 314
Schaeffer, Walter G., 3205 Ridgeway Rd., Dayton 149
Schafer, Gilbert P., 915 Natl. City Bank Bldg., (Garfield, Robinson, Harris & Schafer) Cleveland 732
Scheibel, Morris W., 1301 Realty Bldg. (Assoc—W. H. Shaffer) Youngstown 150
Schenck, Harry I., 1406 Third Natl. Bldg. (Schenck and Williams) Dayton 406
Schueffler, Carl A., 800 Marquette Bldg., Detroit, Mich. (Smith, Hinchman and Grylls, Inc.) 983
Schiewe, Edward A., 311 Cuttriss Place, Pk. Ridge, Ill. 1288
Schildknecht, Robert B., 705 Ohio Depts. Bldg. (State Arch.) Columbus 1040
Schinning, George F., 809 Union Bldg., Cleveland 835
Schmidt, John G., 3929 Spencer Ave., Norwood 514
Schmuelling, Carl R., 6224 Kennedy Ave., Cincinnati 1000
Schnurr, Alfred A., Jr., 312 Lawrence St., Sandusky 1074
Schoeneman, Vincent J., 3380 Blvd. of the Allies, Pittsburgh, Pa. 1259
Scholl, Adolph Paul, 13124 Shaker Square (Draz and Scholl) Cleveland 579
Schooley, John P., 257 E. Broad St. (Schooley and Tresselt) Columbus 241
Schrand, Eugene F., 2840 Observatory Rd., Cincinnati 1362
Schuler, Howard J., 1721 Nicholas Bldg. (W. D. Holtzman, Jr.) Toledo 827
Schulte, Edward J., 9?0 E. McMillan St., Cincinnati 162
Schultz, J. C., 1370 Main St., Buffalo, N.Y. 781
Schulzinger, Maurice, 820 Temple Bar Bldg., Cincinnati 1045
Schweickart, Lowell G., P.O. Box 7, Green Hills 644
Schweitzer, John, 625 Allen Ave., Chillicothe 176
Schwerzler, Urban G., 13124 Shaker Square, Cleveland 520
Scott, Elmer F., 1551 Warren Road, Lakewood 928
Scott, Franklin G., 26 Front St. (Mellenbrook, Foley and Scott) Berea 1207
Scott, Granville E., 315 Citizens Natl. Bank Bldg. Norwalk 253
Scott, Robert H., 870 Chelsea Road, Bexley 1281
Scull, Willett S., 169 E. Auburndale Ave., Youngstown 862
Seebach, Clyde R., Warner St. (Burk and Seebach) Forest 1063
Seligson, Leon, 2205 N. 4th St., Columbus 1131
Seymour, Russell, 205 Mitchell Bldg., Jacksonville, Fla. 999
Sexton, James E., 2727 2nd Blvd., Detroit, Mich. (S. S. Kresge Co.) 1342

Name Address City Cert. No.

Shaffer, Wilbert H., 1301 Realty Bldg. (Assoc.-Morris W. Scheibel) Youngstown 224
Shapiro, Herman T., 3539 Reading Rd., Cincinnati 775
Sharp, Charles M., 1000 Marquette Bldg., Detroit, Mich. Giffels and Vallet, Inc.) 774
Sheblessy, Walter F., 1202 Republic St., Cincinnati 1182
Shelton, Jesse M., 706 Bona Allen Bldg., Atlanta, Ga. 1267
Shepherd, Thomas E., 906 Main St., Rm. 500, Cincinnati 848
Sherman, Philip T., 650 First St., W., Defiance 478
Shilling, Wm. K., P.O. Box 172, Pt. Pleasant 1003
Shimmon, Karl V., 3276 East 104th St., Cleveland 697
Shively, Chester H., 400½ Croghan St., Fremont 177
Shupe, Harry L., 2019 Tembletthurst Dr., So. Euclid 394
Shupe, Hollie W., 1st Lt., 72nd F.A., Ft. Bragg, N. Car. 1133
Sibbert, Edward F., 114-5th Ave., New York, N. Y. (S. H. Kress and Co.) 889
Sidells, Arthur F., 506 Second Natl. Bank Bldg. (Assoc. Ellis M. Keppel) Warren 719
Siebenthaler, George, 3001 Catalpa Drive, Dayton 591
Siegel, William A., 121 Piedmont Ave., Cincinnati 1319
Silsbee, Ralph S., 39 Turner Bldg. (Assoc-Alva C. Smith) Elyria 267
Simon, Sanford, 5300 Chester Ave., Cleveland 905
Simpson, Russell S., 7829 Euclid Ave. (Hays, Simpson & Hunsicker) Cleveland 479
Sims, Ray, 145 N. High St., Columbus 690
Skolnik, Louis, 314 Superior Ave., N.E., Cleveland 517
Sloctemyer, E. H., 3113 Phillips Ave., Cincinnati 446
Small, Keppel O., Miami Valley Lumber Co., Oxford 1128
Small, Philip L., 427 Terminal Tower (Small, Smith & Reeb) Cleveland 152
Smith, Alva C., 39 Turner Bldg. (Assoc-R. S. Silsbee) Elyria 451
Smith, Ellasson R., 700 Callahan Bldg., Dayton 358
Smith, Frank F., 2514 Market St., Youngstown 691
Smith, George C., 427 Terminal Tower (Small, Smith & Reeb) Cleveland 157
Smith, G. Harold, 30 N. LaSalle St., Chicago, Ill. 1137
Smith, H. Lee, 518 Jefferson Ave. (Mills, Rhines, Bellman and Nordhoff) Toledo 1085
Smith, Howard Dwight, Brown Hall, O. St. Univ., Cols. 130
Smith, Robert, Jr., 25100 Edgemont Dr., Richmond Hts. Cleveland 845
Smith, Robert Earl, 834 Main St., Hamilton 512
Smith, Walter H., 2400 Lee Rd., Cleveland Hts. 274
Smithhisler, Paul A., 427 Terminal Tower (Small, Smith & Reeb) Cleveland 800
Snow, Raymond C., 1223 Conn. Ave., Washington, D.C. 1190
Solomon, Howard, 544 W. Dewey Ave., Youngstown 1354
Spagnuolo, Jos. E., 141 Gordon Ave., Campbell 1043
Spahn, Ronald A., 12417 Cedar Ave. (Jeavons and Spahn) Cleveland Heights 1172
Spencer, Meade A., 2008 Keith Bldg., (Chas. B. Rowley and Assoc.) Cleveland 304
Spies, Donald G., 1241 Maple Ave., Zanesville 1358
Spieth, Otto A., 4073 New Post Office Bldg. (FHA) Cleveland 1178
Spissman, Fred J. Jr., 11 S. Aberdeen St. Arlington, Va. 859
Starbuck, Edwin Paul, 2350 Norwood Ave., Norwood 1316
Stark, Charles H., Jr., Ohio Bldg. (Owens-Illinois Glass Co.) Toledo 692
Stedman, Claude W., 2341 Carnegie Ave. (Walker and Weeks) Cleveland 235
Steffens, John F., 1114 Fidelity Bldg. (Steffens and Fox) Cleveland 545
Stegmiller, George J., 2660 Berwyn Rd., Upper Arlington 1242
Stegner, Clifford M., City Hall (Com. of Bldgs.) Cin'ti. 220
Steinkamp, Bernard F., 801 Mercantile Lib. Bldg., Cin'ti. 223
Steinkamp, Joseph G., 801 Mercantile Lib. Bldg., Cin'ti. 222
Steinle, William J., 350 Kenilworth Ave., Dayton 824
Stevens, Dwight Elton, Old Engr. Bldg., Okla. A. & M. College, Stillwater, Okla. 822
Stewart, Budd A., 135 W. Wooster St., Bowling Green 415
Stewart, James R., 514 Main St., Cincinnati 291
Stickle, George W., 228 Commerce Bldg., Erie, Pa. 1262
Stine, Sidney L., Old Federal Bldg. (FHA) Toledo 682
Stith, Joseph E., 2nd Natl. Bank Bldg., Cincinnati 729

Architects Registered to practice in the State of Ohio for the year ending Dec. 31, 1941

Name Address City Cert. No.

Stitt, Edwin M., Treas. Dept. U. S. Coast Guard, 1722 Keith Bldg., Cleveland 778
Stock, Joseph J., 3800 Terminal Tower (Geo. S. Rider Co.) Cleveland 941
Stockdale, Reed F., Univ. of Cincinnati, Cincinnati 885
Stone, Oliver M., Case School of Apd. Science, Cleveland 1126
Stophlet, Mark B., 708 Security Bank Bldg., Toledo 252
Stophlet, Robert T., 912 W. Wayne St., Lima 435
Stoutenburg, Aubrey W., 26 E. Main St., Norwalk 1073
Stowe, William A., 35 E. Gay St., Columbus 1194
Strauss, Alvin M., 415 Cal-Wayne Bldg., Ft. Wayne, Ind. 961
Strauss, Carl A., 3428 St. John's Place, Cincinnati 1327
Strindberg, Erik, Natl. Bank Bldg., Portsmouth 698
Stritzel, Fred W., 328 E. Town St. (F. & Y. Construction Co.) Columbus 1247
Strong, Charles R., 3701 Carew Tower (Kruckemeyer and Strong) Cincinnati 300
Strong, Lyman T., 218 W. Market St. (Assoc. P. M. Hulsken(Lima 227
Stryker, Paul V., 6 E. 4th St., Cincinnati 1098
Sturges, Walter K., 329 E. Broad St. (T. W. Brooks) Cols. 1277
Sullivan, Clyde W., 3717 Eastern Ave. (Assoc-J. C. Grunkemeyer) Cincinnati 396
Sullivan, John Jr., 240 Oliver Rd., Wyoming 1164
Summersett, Harold C., 1838 E. 90th St., Cleveland 621
Suppes, John F., 1004 First Central Tower Bldg., Akron 350
Surmann, John F., 1204 Everett Dr., Dayton 1039
Sutter, Frank L., 433 Louis Bldg., Dayton 414
Swan, G. Dewey, First Natl. Bank Bldg., Greenwich, Conn 1370
Swift, Francis R., 224 Bellemonte St., Middletown 1239

T

Tashjian, Armen H., 2341 Carnegie Ave., Cleveland 234
Taylor, Richard C., 3915 Plainville Rd. (Taylor & Porter) Mariemont 506
Taylor, R. Bronson, Div. of Engr., City of Toledo, 565 Erie St., Toledo 828
Taylor, Walter A., 416 Slocum Hall, Syracuse University Syracuse, N. Y. 1231
Taylor, William R., 627 Union Trust Bldg., Cleveland 301
Teach, Max K., 850 W. Fifth Ave. (Cols. Show Case Co.) Columbus 745
Teare, George W., 1836 Euclid Ave. (Ockert and Teare) Cleveland 328
Teare, Wallace G., Cleveland Met. Hous. Authority, W. Mall Dr., Cleveland 674
Templin, Howard M., 1301 American Bldg. (Walker-Norwick & Templin) Dayton 1004
Thal, Nelson E., 320 Ontario St. (Jokel, Coy and Thal) Toledo 1051
Thalheimer, Clarence S., Architects Bldg., Philadelphia, Pa. (Thalheimer and Weitz) 1104
Thayer, Harding H., 408 Greer Bldg., New Castle, Pa. 664
Thayer, Irwin, Wilson Mills Rd., Chesterland 618
Thies, Walter J., 316 Mutual Home Bldg., Dayton 457
Thoma, C. Arnold, 1669 S. W. 14th St., Miami, Fla. 639
Thomas, Charles G., 3868 Carnegie Ave. (James Wm. Thomas) Cleveland 392
Thomas, James W., 3868 Carnegie Ave., Cleveland 246
Thompson, Victor King, 145 Market St., Lexington, Ky. 1325
Thompson, Wm. B., 500 S. Main St. (B. F. Goodrich Co.) Akron 1103
Thormin, Anthony, 672 S. LaFayette Park Pl., Los Angeles, California 627
Thornell, J. Harper, 6391 Meis Ave., Cincinnati 612
Thorp, Roy S., 218 Superior St., Toledo 901
Tibbals, A. Todd, 2 E. 15th Ave., Columbus 1123
Tietig, Rudolph, 34 S. Sixth St. (Tietig and Lee) Cin'ti 288
Tilley, George L., 3-135 Gen'l. Motors Bldg., Detroit, Mich. 1253
Todd, H. Allan, 511 College St., E. Liverpool 1008
Tompert, Walter W., 214 Cambridge Ave., Dayton 442
Tremaine, William H., 514 Chamber of Com. Bldg., Cols. 153
Tresselt, Wm. J., 257 E. Broad St. (Schooley and Tresselt) Columbus 199
Troxel, Lynn, 201 Laird Bldg., Tiffin 476

Name Address City Cert. No.

Tuck, James Allen, 551 Fifth Ave., New York, N.Y. 630
Tully, Richard L., 2226 Bryden Rd., Columbus 1312
Tully, Thomas J., 402 Mt. Vernon Ave., Columbus 752
Turcotte, Louis R., 107 Madison Ave., W. Hazelton, Pa. 540
Twitchell, Stanley D., 3443 DeSota Ave., Cleveland Hts. 480
Tyler, Edgar D., 35 E. Seventh St. (Potter, Tyler and Martin) Cincinnati 683
Tynan, Albert F., 1710 Goodale Blvd., Grandyw Hts., Cols 1245

U

Upham, V. W., 15991 Neledale Rd., E. Cleveland 1206

V

Van Arsdall, H.P., 1024 Dixie Terminal Bldg. (S. Hannaford and Sons) Cincinnati 169
Vance, Edward J., Rt. No. 5, Bellingham, Wash. 613
Vaughn, Edward L., 5227 Akron St., Philadelphia, Pa. 708
Vetter, Harry G., 3606 Broadview Rd., S.W. Cleveland 518
Virtue, D. Roy, U.S. Tenn. Val. Auth, Knoxville, Tenn. 375
Vogel, Willis A., 1212 Edison Bldg., Toledo 587
Voinovich, George S., 10525 Carnegie Ave., Cleveland 1157

W

Wachter, Horace W., 1220 Madison Ave., Toledo 160
Wade, Robert V., 345 Hanna Bldg., Cleveland 575
Wagner, Edwin D., 1034 Tower Bldg. (Good and Wagner) Akron 279
Walker, Frank R., 2341 Carnegie Ave., (Walker and Weeks) Cleveland 232
Walker, George R., 1301 American Bldg. (Walker, Norwick and Templin) Dayton 898
Walling, George L., 1228 Conn. Ave., N.W., Wash., D.C. 588
Walsh, George P., 2141 Riverside Dr. (Austin K. Damon) Lakewood 491
Walsh, George P., 2141 Riverside Dr. (Austin G. Damon) Cleveland 373
Walters, Albert V., 7 W. Charlton St., Cincinnati 947
Walters, George C., 1836 Euclid Ave., Cleveland 552
Walters,, Marcus D., 523 Woodlawn Ave., Beckley, W.Va. 1274
Ward, David M., 8863 Broadway, Cleveland 1095
Ward, William G., 317 Mutual Home Bldg., Dayton 853
Ward, William B., 34 W. Sixth St., (Tietig and Lee) Cincinnati 379
Warner, Franz C., 419 Bulkley Bldg., Cleveland 281
chell) Cleveland 281
Warwick, Spencer J., 210 Terminal Bldg., Youngstown 624
Weber, Fred C., 762 Mt. Hope Ave., Cincinnati 1092
Wefel, Walther J., 3327 Yorkshire Rd., Cleveland Hts. 651
Wehrell, John F., 211 N. Champion St. (Chas. F. Owsley) Youngstown 849
Weber, C. C., 705 St. Paul Bldg., Cincinnati 764
Weber, S. K., 705 St. Paul Bldg., Cincinnati 765
Weich, Peter J., Amer. Rolling Mill Co. (Bldg. Sections Dept.) Middletown 1087
Weinberg, Jos. L., 220 Union Bldg., Cleveland 200
Weiny, Dan W., 1259 Eastwood Ave., Columbus 538
Weis, Frank J., 45 Burns Ave., Dayton 179
Weiskopf, Lawrence J., 3430 Ridgeway Ave., Cincinnati 386
Weit, Roy W., 13717 Southview Ave., Cleveland 1053
Welty, Wilbert Nelson, 505 Nordale Ave., Dayton 1349
Weitz, David D., Arch. Bldg., Philadelphia, Pa. (Thalheimer and Weitz) 1105
Welker, John K., 121 Searing Ave., Mineola, N.Y. 1010
Welker, Lehr E., 31 N. Summit St., Akron 852
Wells, William W., 79 E. State St. (Downie W. Moore) Columbus 1311
Wenzler, Otto F., Nicholas Bldg. (Libbey-Owens-Ford Co.) Toledo 952
Werking, Paul R., 2000 E. Main St., Richmond, Indiana 1336
Werner, Melvin T., 45 Fifth Ave., Berea 1279

Architects Registered to practice in the State of Ohio for the year ending Dec. 31, 1941

Name	*Address*	*City*	*Cert. No.*
Wertz, W. Chas.,	2218 Victoria Ave.,	Dayton	1373
Wheelock, H. Vernon,	10530 Edgewater Dr.,	Cleveland	508
Wheeler, John R.,	2028 E. 83rd St.,	Cleveland	1227
White, Dale A.,	194 E. College Ave.,	Westerville	1065
White, Maxwell H.,	804 Finance Bldg.,	750 Prospect Ave. Cleveland	436
White, Samuel H.,	804 Finance Bldg.,	Cleveland	1166
Whitehouse, A. G.,	207 Exchange Realty Bldg.,	Steubenville	713
Whitney, Franklin L.,	2440 Overlook Rd.,	Cleveland Hts.	1318
Whitworth, Henry P.,	1299 N.W. 22nd Ave.,	Miami, Fla.	519
Wile, John R.,	529 Willis Ave.,	Youngstown	197
Wilhelm, Karl E.,	512 McClymonds Bldg.	(Albrecht and Wilhelm) Massillon	182
Wilkens, John J.,	1107 Bates Ave.,	Cincinnati	715
Willard, James O.,	908 Bulkley Bldg.,	Cleveland	996
Williams, Harry J.,	1406 Third Natl. Bldg.	(Schenck and Williams) Dayton	407
Williams, James F.,	1551 Worthington St.,	Columbus	652
Williams, Milton R.,	330 W. First St.	(J. Douglas Lorent) Dayton	1201
Willsey, Carter C.,	3411 Clifton Ave.,	Cincinnati	1351
Wilson, J. Davis,	118 N.W. Fair Ave.,	New Philadelphia	795
Wilson, Mark Leonard,	213 N 16th St.,	Allentown, Pa.	978
Winans, Lynn C.,	2511 Clove St.,	San Diego, Calif	675
Winkler, Fred J.,	814 First Natl. Bank,	Hamilton	1158
Winnes, Clifford J.,	2626 Fleetwood Ave.,	Cincinnati	816
Wisenall, Bernard T.,	510 First Natl. Bank Bldg.,	Covington, Ky.	260
Witmer, Ira J.,	2341 Carnegie Ave.	(Walker and Weeks) Cleveland	240
Wojahn, Eric F.,	908 Bulkley Bldg.	(Meade and Hamilton) Cleveland	505
Wolf, A. C.,	626 Swetland Bldg.,	Cleveland	290
Wolfe, C. Edward,	R.F.D. No. 1,	Sandusky	136
Wolstein, J. B.,	975 Heyl Ave.,	Columbus	631
Woodward, C. B.,	3903 Oak St.	(Woodward and Baxter) Mariemont	273
Worley, Loen M.,	12429 Cedar Rd.,	Cleveland Hts.	1109
Worthley, Max L.,	605 Ocean St.,	Jacksonville, Fla.	945
Wortman, Edgar S.,	604 Guarantee Bldg.,	West Palm Beach, Fla.	987
Wright, Clark C.,	333 N. Michigan Ave.	(Nimmons, Carr and Wright) Chicago, Ill.	1266
Wright, Robert M.,	12210 Euclid Ave.,	Cleveland	553
Wuebling, Harry B.,	1024 Dixie Terminal Bldg.	(S. Hannaford and Sons) Cincinnati	180
Wurst, Wilbur W.,	2603 Shafor Blvd.,	Dayton	1234
Wyatt, Arthur V.,	Box 233,	Brecksville	1366

Y

Yeager, Floyd E.,	803 The Arcade Bldg.,	Cleveland	1337
Yerges, Howard F.,	767 N. 4th St.	(Cols. Metal Products Co.) Columbus	1147
Yost, Arthur C.,	3712 West 36th St.,	Cleveland	855
Young, Hilda,	1968 Denune Ave.,	Columbus	1174
Youst, Claude W.,	55 E. State St.,	Columbus	785

Z

Zajack, Nicholas S.,	2636 E. 12th St.,	Cleveland	826
Zeller, Lloyd J.,	3-6 Columbia Bldg.,	Springfield	603
Ziroli, S.A.S.,	142 S. Warren Ave.,	Columbus	709
Zuber, Richard N.,	109 Sexton St.,	Struthers.	1321

IN MEMORIAM

The records show that the following architects have passed to the Great Beyond during the past year

YEAR			CERT.
(40)	Alschuler, Alfred S.,	Chicago, Ill.	1256
(40)	Billman, Frank W.,	Akron	259
(41)	Brethauer, Jacob,	Cincinnati	830
(41)	Bulford, George E.,	Columbus	993
(41)	Davies, Henry K.,	Columbus	455
(41)	Foster, William A.,	Urbana, Ill.	976
(41)	Hamilton, James M.,	Cleveland	320
(41)	Ingleson, Robert G.,	Columbus	378
(41)	Hursh, Frank B.,	Mansfield	405
(41)	Hutchins, William P.,	Pittsburgh, Pa.	1268
(41)	Hunt, William B.,	Toledo	641
(40)	Johnson, Rowland M.,	Cleveland	339
(40)	Yohman, Francis A.,	Warren	335
(40)	Pretzinger, Albert,	Dayton	428
(41)	Sabin, William W.,	Akron	1116
(41)	Shimmin, Harlen E.,	Cleveland	134
(41)	Stine, David L.,	Toledo	681
(41)	Striebinger, Frederic Wm.,	Cleveland	178
(41)	Wachter, Harry W.,	Toledo	158
(40)	Weisfeld, Leo H.,	Chicago, Ill.	1076

$12,000,000 Air Base to be Constructed Near Columbus

An announcement was made the past week by the United States Army of their plans for construction of a $12,000,000 air base near Groveport, Ohio, in Franklin County. According to a Fifth Army Corps area official, this project will probably be handled by the United States Engineers' Corps.

Have you PAID your Renewal for 1942?

BEWARE of December 31st.

HERE and THERE

The greatest undeveloped territory in the world is right under your hat. —The Charette.

The savage tribes of the desert have no taxes to pay. Why, then, are they savage?—The Charette.

If a Congressman doesn't represent the people, he represents the bunch that scares him most.—The Charette.

1941 INDEX

A

A.I.A. MEMBERSHIP
- For Corporate Membership in A.I.A. ..... Vol. 2, No. 2 (Feb.)
- William F. Breidenbach elected Corporate Member Vol. 2, No. 8 (Sept.)
- Raymond Goller elected Corporate Member .. Vol. 2, No. 8 (Sept.)
- Lawrence Motter, Corporate Member ..... Vol. 2, No. 3 (Mar.)
- Robert B. Schildknecht, New Institute Member Vol. 2, No. 8 (Sept).

Lorch Made Detroit Chapter, A.I.A., President Vol. 2, No. 2 (Feb.)
New Regional Director, A.I.A. ..... Vol. 2, No. 5 (May)
President's Address (A.I.A.) ..... Vol. 2, No. 3 (Mar.)
President's Message (A.I.A.) ..... Vol. 2, No. 4 (Apr.)
President Shreve Says, A.I.A. ..... Vol. 2, No. 9 (Oct.)
Addition to Library ..... Vol. 2, No. 3 (Mar.)
Advertisers' Why? ..... Vol. 2, No. 2 (Feb.)
Ammonia Plant ..... Vol. 2, No. 9 (Oct.)
Another Good Catalogue ..... Vol. 2, No. 7 (July-Aug.)
Another Soldier ..... Vol. 2, No. 2 (Feb.)
Another Book ..... Vol. 2, No. 6 (June)
Architect (The) ..... Vol. 2, No. 3 (Mar.)
Architect and National Defense ..... Vol. 2, No. 1 (Jan.)
Architect and National Defense ..... Vol. 2, No. 2 (Feb.)
Architect and the Society ..... Vol. 2, No. 2 (Feb.)
Architects' Contribution in Defense Effort ..... Vol. 2, No. 4 (Apr.)
Architects' Entour ..... Vol. 2, No. 10 (Nov.)
Architects' Graduate ..... Vol. 2, No. 7 (July-Aug.)
Architects' Society Counsel ..... Vol. 2, No. 1 (Jan.)
Architects Wanted ..... Vol. 2, No. 1 (Jan.)
Are Architects Slipping? ..... Vol. 2, No. 10 (Nov.)
Attention, Delegates ..... Vol. 2, No. 8 (Sept.)
Attention, Program Chairman ..... Vol. 2, No. 3 (Mar.)
Attention, Program Chairman ..... Vol. 2, No. 4 (Apr.)
Attenton, Secretares ..... Vol. 2, No. 5 (May)

B

Betty Fairfax ..... Vol. 2, No. 4 (Apr.)
Buckeye Architects' Series:
- George Hermann-Clifford C. Brown ..... Vol. 2, No. 1 (Jan.)
- Bellman, Nordhoff-Richards, Gillette, Biggers Vol. 2, No. 10 (Nov.)

Builders' Ecxhange, New President of ..... Vol. 2, No. 2 (Feb.)

C

Calcium Chloride Admixture in Concrete ..... Vol. 2, No. 10 (Nov.)
Careystone Asbestos-Cement Wallboard ..... Vol. 2, No. 10 (Nov.)
Catalogue Deluxe ..... Vol. 2, No. 5 (May)
Catalogues ..... Vol. 2, No. 9 (Oct.)
Catalouges-Booklets ..... Vol. 2, No. 6 (June)
Challenge to the Profession ..... Vol. 2, No. 8 (Sept.)
Chapter Secretaries ..... Vol. 2, No. 6 (June)

CINCINNATI
- Announces Results of Election ..... Vol. 2, No. 7 (Oct.)
- Annual Election ..... Vol. 2, No. 1 (Jan.)
- Draftsmen Pictured on Airplane Tour ..... Vol. 2, No. 4 (Apr.)
- Large Turnout ..... Vol. 2, No. 1 (Jan.)
- Looking for a Home ..... Vol. 2, No. 7 (July-Aug.)
- Producers' Council Hold Products Display ... Vol. 2, No. 3 (Mar.)

CLEVELAND
- Cleveland Produces Club Outing ..... Vol. 2, No. 7 (July-Aug.)
- From Euclid Avenue and Lake Erie ..... Vol. 2, No. 1 (Jan.)
- Harvey Stevenson Addresses Chapter ..... Vol. 2, No. 5 (May)
- Mumblings and Rumblings ..... Vol. 2, No. 9 (Oct.)

Code of Practice for Ohio Architects ..... Vol. 2, No. 8 (Sept.)
Colonial Architecture in Zanesville ..... Vol. 2, No. 5 (May)

COLUMBUS
- A.I.A. Meets ..... Vol. 2, No. 1 (Jan.)
- Architects See "Church Seat" Film ..... Vol. 2, No. 4 (April)
- Clair Ditchy, Chapter Speaker ..... Vol. 2, No. 5 (May)
- Color and Unity ..... Vol. 2, No. 7 (Oct.)
- Successful Home Show ..... Vol. 2, No. 4 (Apr.)
- Read his ..... Vol. 2, No. 7 (July-Aug.)
- Standards of Practice Adopted ..... Vol. 2, No. 6 (June)

Columbus Engineers ..... Vol. 2, No. 7 (July-Aug.)
Commissioner Solves Parking Problem .... Vol. 2, No. 7 (July-Aug.)

Competition, 1940
- Honorable Mention ..... Vol. 2, No. 1 (Jan.)

Competition, 1941
- Announcement of ..... Vol. 2, No. 6 (June)
- Architectural Contest ..... Vol. 2, No. 6 (June)
- Architectural Contest ..... Vol. 2, No. 6 (June)
- Competition Awards ..... Vol. 2, No. 9 (Oct.)
- Competition Program ..... Vol. 2, No. 8 (Sept.)
- One of Competition Judges ..... Vol. 2, No. 9 (Oct.)
- Receiver of Medal Award ..... Vol. 2, No. 6 (June)

Coney Island Club House ..... Vol. 2, No. 6 (June)
Convention, American Institute of Architects .. Vol. 2, No. 3 (Mar.)

CONVENTION (Eighth Annual, Toledo)
- Banquet Speaker—W. Pope Barney ..... Vol. 2, No. 8 (Sept.)
- Talk Before Convention ..... Vol. 2, No. 10 (Nov.)
- Cocktail Party ..... Vol. 2, No. 9 (Oct.)
- Convention Chairmans ..... Vol. 2, No. 6 (June)
- Convention Committee ..... Vol. 2, No. 7 (July-Aug.)
- Convention Notes ..... Vol. 2, No. 7 (July Aug.)
- Convention Notice ..... Vol. 2, No. 4 (Apr.)
- Discussion of Standard of Practice ..... Vol. 2, No. 7 (July-Aug.)
- Eighth Annual Convention Program ..... Vol. 2, No. 8 (Sept.)
- Exhibitors ..... Vol. 2, No. 8 (Sept.)
- Heads Ladies' Covnention Committee ... Vol. 2, No. 7 (July-Aug.)
- President George B. Mayer's Address ..... Vol. 2, No. 10 (Nov.)
- Programme for Ladies ..... Vol. 2, No. 8 (Sept.)
- Resolutions Passed at Convention ..... Vol. 2, No. 9 (Oct.)
- Scene of 1941 A.S.O. Convention ..... Vol. 2, No. 7 (July-Aug.)
- Scene at the Toledo O.S.M. Convention ..... Vol. 2, No. 9 (Oct.)
- Special High Pressure Committee ..... Vol. 2, No. 7 (July-Aug.)
- Toledo Convention Board of Governors ..... Vol. 2, No. 8 (Sept.)
- Typical View of Ehibits ..... Vol. 2, No. 9 (Oct.)

Correcting An Oversight ..... Vol. 2, No. 9 (Sept.)
Crane Company's New President ..... Vol. 2, No. 5 (May)

D

Dauphin County Court Action ..... Vol. 2, No. 10 (Nov.)

DAYTON
- Dayton Doin's ..... Vol. 2, No. 3 (Mar.)
- Guests of Air Temp Division ..... Vol. 2, No. 4 (Apr.)
- Guests of International Nickel Co ..... Vol. 2, No. 4 (Apr.)

Dayton Considering Court House ..... Vol. 2, No. 5 (Mar.)
Disregard of the Obvious ..... Vol. 2, No. 3 (Mar.)
Dollars, Sense and Obsolescence ..... Vol. 2, No. 7 (July-Aug.)
Do Me a Home ..... Vol. 2, No. 9 (Oct.)

E

EXAMINERS, BOARD OF
- Class in Design ..... Vol. 2, No. 4 (Apr.)
- Eamination Dates ..... Vol. 2, No. 2 (Feb.)
- Examination Notes ..... Vol. 2, No. 10 (Nov.)
- Examination Side Lights ..... Vol. 2, No. 5 (May)
- Members of Board of Examiners ..... Vol. 2, No. 8 (Sept.)
- New Registrants, Ohio Board ..... Vol. 2, No. 10 (Nov.)
- Spring State Exam ..... Vol. 2, No. 4 (Apr.)
- State Board Meeting ..... Vol. 2, No. 1 (Jan.)
- State Exams ..... Vol. 2, No. 9 (Oct.)

EASTERN OHIO SECTION
- Akron Host to Eastern Ohio Section ..... Vol. 2, No. 3 (Mar.)
- Eastern Ohio Architects ..... Vol. 2, No. 7 (July-Aug.)
- Eastern Ohio Section New ..... Vol. 2, No. 10 (Nov.)
- Eastern Section Meets..s ..... Vol. 2, No. 1 (Jan.)
- Eastern Section Officers ..... Vol. 2, No. 1 (Jan.)
- Picture of Eastern Ohio Architects ..... Vol. 2, No. 3 (Mar.)
- Visit Brick Plant ..... Vol. 2, No. 8 (Sept.)

England ..... Vol. 2, No. 5 (May)
Excerpt from California Bulletin ..... Vol. 2, No. 9 (Oct.)
Excerpts from Code of Ethics ..... Vol. 2, No. 9 (Oct.)
Excerpts from Letter from Ex-President Firestone Vol. 2, No. 7 (July-Aug.)
Excerpts from Letter to Editor ..... Vol. 2, No. 5 (May)
Excerpts from Letter to Editor ..... Vol. 2, No. 6 (June)
Experiences with Bomb Blasts at Shop Window. Vol. 2, No. 1 (Jan.)

F

Field House at Ohio State ..... Vol. 2, No. 5 (May)
Figures on Housing Market ..... Vol. 2, No. 2 (Feb.)
Food For Thought ..... Vol. 2, No. 9 (Oct.)

G

Genius Equus Asinus ..... Vol. 2, No. 6 (June)
Give and Take Proposition ..... Vol. 2, No. 5 (May)
Government Needs Draftsmen ..... Vol. 2, No. 4 (Apr.)
Governor Bricker and Democracy ..... Vol. 2, No. 8 (Sept.)
Governor Donnell Signed Registration Law .... Vol. 2, No. 10 (Nov.)

H

Half a Century of Progress ..... Vol. 2, No. 8 (Sept.)
Here and There ..... Vol. 2, No. 1 (Jan.)
..... Vol. 2, No. 7 (July-Aug.)
..... Vol. 2, No. 8 (Sept.)
Here's a Lesson in Pronunciation ..... Vol. 2, No. 2 (Feb.)
Hollyhocks ..... Vol. 2, No. 7 (July-Aug.)

I

Illinois Architects Facing Suspension ..... Vol. 2, No. 2 (Feb.)
I'm An American ..... Vol. 2, No. 8 (Sept.)
Important Federal Agencies in Washington .... Vol. 2, No. 10 (Nov.)
Indiana—Hoosier Doin's ..... Vol. 2, No. 6 (June)
In the Editor's Mailbag ..... Vol. 2, No. 6 (June)
Introduction—De Luxe ..... Vol. 2, No. 5 (May)
In Unity There is Strength ..... Vol. 2, No. 5 (May)
..... Vol. 2, No. 10 (Nov.)
Ironton ..... Vol. 2, No. 9 (Oct.)
Isaly Dairy Building (Owsley Art) ..... Vol. 2, No. 2 (Feb.)
It's Colonel Harsh Now ..... Vol. 2, No. 7 (July-Aug.)
It's Mar's Fault ..... Vol. 2, No. 7 (July-Aug.)
It Isn't Your Board, It's You ..... Vol. 2, No. 5 (May)

K

Keep the Wheels Rolling ..... Vol. 2, No. 10 (Nov.)

KENTUCKY
- Kentucky Architects ..... Vol. 2, No. 8 (Sept.)
- ..... Vol. 2, No. 9 (Oct.)
- Follow Through Enforcement of Law ..... Vol. 2, No. 3 (Mar.)

Know Ohio ..... Vol. 2, No. 3 (Mar.)

L

Lathe Hangers ..... Vol. 2, ..o. 3 (Mar.)

LEGISLATION
- H.B. No. 57 Has Second Hearing ..... Vol. 2, No. 2 (Feb.)
- Passed House ..... Vol. 2, No. 3 (Mar.)
- Signed by Governor ..... Vol. 2, No. 4 (Apr.)

Letters to Editor ..... Vol. 2, No. 9 (Oct.)
Let Your Office Help HELP ..... Vol. 2, No. 7 (July-Aug.)

M

Make Up Your Mind To Do It.....Vol. 2, No. 9 (Oct.)
March .....Vol. 2, No. 3 (Mar.)
Market For Engineering Services.....Vol. 2, No. 4 (Apr.)
Marlete Velvetex .....Vol. 2, No. 4 (Apr.)
Medal Award .....Vol. 2, No. 10 (Nov.)
MICHIGAN
Architect Roger Allen .....Vol. 2, No. 8, (Sept.)
Michigan Society of Architects..... Vol. 2, No. 7 (July-Aug.)
Requirements Architectural Practice.... Vol. 2, No. 7 (July Aug.)
Miami 1941 Catalog Now Ready..... ...Vol. 2, No. 2 (Feb.)
Money Plus Numbers Equals Results.....Vol. 2, No. 2 (Feb.)
Mr. Brown Didn't Get What He Deserves .....Vol. 2, No. 8 (Sept.)

N

Naval Architects Sought for Government Service
Vol. 2, No. 7 (July-Aug.)
No Business Can Escape Change.....Vol. 2, No. 8 (Sept.)
Notes .....Vol. 2, No. 1 (Jan.)

O

OBITUARY NOTICES
Albert M. Allen.....Vol. 2, No. 10 (Nov.)
George E. Bulford .....Vol. 2, No. 9 (Oct.)
Henry K. Davis.....Vol. 2, No. 8 (Sept.)
W. A. Foster .....Vol. 2, No. 5 (May)
Col. H. N. Hackett .... Vol. 2, No. 9 (Oct.)
J. M. Hamilton .....Vol. 2, No. 2 (Feb.)
Wm. P. Hutchins .....Vol. 2, No. 9 (Oct.)
Robert G. Ingleson .....Vol. 2, No. 4 (Apr.)
David Leander Stine .....Vol. 2, No. 7 (July-Aug.)
Harry Wachter .....Vol. 2, No. 4 (Apr.)
Office of the State Architect and Engineer.....Vol. 2, No. 4 (Apr.)
Office of Zone Constructing Quartermaster.....Vol. 2, No. 6 (June)
OFFICERS
Architects Society of Ohio.....Vol. 2, No. 8 (Sept.)
Meet Our New Treasurer.....Vol. 2, No. 9 (Oct.)
Old Dog—Old Tricks .....Vol. 2, No 5 (May)
Ohio Architects' Registration Law Amendments
Vol. 2, No. 10 (Nov.)
Ohio Architects Set the Pace.....Vol. 2, No. 9 (Oct.)
Ohio State Construction Council.....Vol. 2, No. 9 (Oct.)
Ohio State Building Program.....Vol. 2, No. 8 (Sept.)
O.P.M. Develops Simplification.....Vol. 2, No. 10 (Nov.)
O.S. Treasurer Purchases Farm.....Vol. 2, No. 8 (Sept.)

P

Personals .....Vol. 2, No. 3 (Mar.)
.....Vol. 2, No. 8 (Sept.)
Plan to Speed State Building.....Vol. 2, No. 9 (Oct.)
Plumbing Manual Not Practical..... .Vol. 2, No. 9 (Oct.)
Present-Day Stained Glass .....Vol. 2, No. 6 (June)
President Mayer Says .....Vol. 2, No. 5 (May)
Proposed Building Program for State of Ohio...Vol. 2, No. 5 (May)

R

Registration Record .....Vol. 2, No. 4 (Apr.)
Resolution (A.S.O.) .....Vol. 2, No. 10 (Nov.)
Ring in the New .....Vol. 2, No. 1 (Jan.)
Ronan, Wilbert C. .....Vol. 2, No. 7 (July-Aug.)

S

Second Opportunity .....Vol. 2, No. 7 (July-Aug.)
Shirking Community Problems Weakens Democracy
Vol. 2, No. 3 (Mar.)
Something For Architects to Think About.....Vol. 2, No. 8 (Sept.)
Something Worth Knowing .....Vol. 2, No. 3 (Mar.)
Something to Crow About .....Vol. 2, No. 7 (July-Aug.)
Spencer Acting Chief .....Vol. 2, No. 4 (Apr.)
Spirit of Beautiful Building.....Vol. 2, No. 5 (May)
Spring Fever .....Vol. 2, No. 4 (Apr.)
St. Lawrence Catholic Church, Cleveland.....Vol. 2, No. 2 (Feb.)
Step Forward .....Vol. 2, No. 2 (Feb.)
Stop—Read—Rite .....Vol. 2, No. 4 (Apr.)
Story of the Picture (The).....Vol. 2, No. 2 (Feb.)
Substitutions .....Vol. 2, No. 8 (Sept.)
Substitution Becomes An Institute.....Vol. 2, No. 10 (Nov.)
Swineford Elected Engineers' President..... Vol. 2, No. 2 (Feb.)

T

Tentative Code (Toledo Building Congress).....Vol. 2, No. 9 (Oct.)
Thanks to Floyd Parson..... .Vol. 2, No. 8 (Sept.)
This Business of Architecture.....Vol. 2, No. 8 (Sept.)
Those Who Represent Central Ohio (Legislation).Vol. 2, No. 2 (Feb.)
To Buckeye Architectural Profession.....Vol. 2, No. 8 (Sept.)
To His Excellency, the Governor (Civilian Protection)
Vol. 2, No. 2 (Feb.)
TOLEDO
Discussion for Improving Magazine (O.A.)
Vol. 2, No. 7 (July-Aug.)
Facts About Toledo .....Vol. 2, No. 8 (Sept.)
Hewlett Wins Golf Trophy.....Vol. 2, No. 7 (July-Aug.)
From the Banks of the Maumee.....Vol. 2, No. 1 (Jan.)
Toledo Section Elects .....Vol. 2, No. 10 (Nov.)
Work of Harry Hansen.....Vol. 2, No. 8 (Sept.)
True Story, A .....Vol. 2, No. 1 (Jan.)

U

U. of P. to Give Course.....Vol. 2, No. 10 (Nov.)
U.S. Architect's Fund for R.I.B.A. .....Vol. 2, No. 2 (Feb.)
U.S. Needs Housing Manager.....Vol. 2, No. 8 (Sept.)
U.S. Spends $266,391,859 .....Vol. 2, No. 10 (Nov.)
Unckrich, A. F. .....Vol. 2, No. 3 (Mar.)

V

Valuable Information On Airports.....Vol. 2, No. 8 (Sept.)
Visitors .....Vol. 2, No. 4 (Apr.)

W

Water-Tight Masonry .....Vol. 2, No. 8 (Sept.)
We Had Our Own Idea.....Vol. 2, No. 9 (Oct.)
Weinberg, Jos. W. .....Vol. 2, No. 7 (July-Aug.)
Weinberg Joins Up .....Vol. 2, No. 2 (Feb.)
Westlake Housing Project.....Vol. 2, No. 7 (July-Aug.)
What is a Clique?.....Vol. 2, No. 5 (May)
What Lies Ahead .....Vol. 2, No. 9 (Oct.)
Who Is This Fellow, Alter Ego.....Vol. 2, No. 6 (June)
With the Editors .....Vol. 2, No. 5 (May)
Wing Talk .....Vol. 2, No. 5 (May)

Y

You Owe It To Yourself.....Vol. 2, No. 1 (Jan.)
Your Registration Law .....Vol. 2, No. 7 (July-Aug.)

ADVERTISERS INDEX

December, 1941 Issue

American Rolling Mill Co.....16-23
Atlas Blue Print Co.....10
Bowser-Morner Co. 9
Brownell Co. 31
Canton Stoker Corporation.....31
Capital Elevator & Mfg. Co.....13
Philip Carey Mfg. Co..... 2
Cincinnati Gas & Electric Co.....32
Cincinnati Iron Fence Co.....11
Cleveland Quarries Co. 2
Commodore Perry Hotel 31
Crawford Door Sales Co.....11
Dayton Power & Light Co.....18
Detroit Caulking & Weatherproofing Co. 19
Donley Bros. Co. 21
Duro Company 10
Floyd & Co. 16
Russell R. Gannon Co. 16
Hind & Dauch Paper Co.....20
Long Fir Gutter Co. 31
Ludowci-Celladin Co. 32
Malta Manufacturing Co. 32
Marsh Wall Products, Inc.....21
Mundet Cork Co. 4
Portland Cement Association..... 7
William T. Schorr 31
Russell H. Smith Equipment Co.....31
Southmayd-Rankin Co. 31
Stewart Iron Works Co..... 2
Springfield Planing Mill & Lmbr. Co.....12
Stonex, Inc. 23
Toledo Blue Print & Paper Co.....31
Union Acoustical Co. 10
Verkamp Corporation 14
V-W Company 12
Wabash Cement Co. 20
Warner Elevator Mfg. Co.....12
Weatherseal, Inc. 20
Western Waterproofing Co. 16

OTHERS ARE TELLING YOU NOW . . .

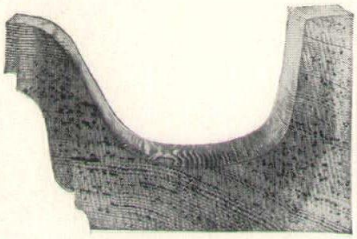

Architecturally Correct
3x5 4x5 4x6 5x7 6x8
Length up to 40 ft.

almost word for word, what we have been telling the entire Building Industry the country over for more than THIRTY YEARS — about the outstanding features and sales possibilities of Fir Gutters.

"Shadowline" FIR GUTTERS

Trade Mark Reg. U. S. Pat. Off.

The Last Word in Modern Fir Gutter Development
(Any other pattern also furnished)

Ask for Descriptive Folder with Full Size Details

LONG FIR GUTTER COMPANY [Phone 328 - Res. 93] **CADIZ, O.**

FOR OPTIMUM STANDARDS
and
CENTRALIZED RESPONSIBILITY

BROWNELL COMPANY

(Est. 1855)

BOILERS and STOKERS
Stacks - Breechings

Direct Factory Representatives:

CINCINNATI, O.
WILLIAM J. SCHORR
1 W. Pearl St. MAin 3078

DAYTON, O.
SOUTHMAYD-RANKIN CO.
300 N. Findlay St. KEnmore 6166

COLUMBUS, O.
RUSSELL H. SMITH EQUIPMENT CO.
5 E. Long St. ADams 9219

Name Your Job . . .

CANTON Stokers are tailor-made to fit the specific needs of each client. Several Stoker designs are available, so that the best one can be selected in each case.

A SPECIAL PORTFOLIO is ready for Architects and Engineers, containing not only Descriptive Literature, but also "Stoker Size Selection Charts," "Setting Heights," "Proper Stack Sizes," "Dimension Prints," etc.

WRITE NOW for your copy.

CANTON STOKER

The ONLY STOKER with a FIVE-YEAR GUARANTEE

Canton Stoker Gorporation
321 Andrews Pl. S.W.
Canton, Ohio

WELCOME

True to the Finest Traditions

COMMODORE PERRY HOTEL

(Home of the Famous El Dorado Room)

500 Rooms **Servidor Service**

DANIEL J. O'BRIEN, *President*

Toledo, Ohio

Toledo Blue Print and Paper Co.

Supplies for the

Engineer . Architect . Artist . Draftsmen

PHOTOSTATS . BLUE PRINTS

ADams 7224 TOLEDO, OHIO 316 Superior Street

ADEQUATE WIRING SERVES AND SAVES

Save Electricity
Save Wiring Material...

Electricity can do much to save time, and effort, and labor in the home as well as in factories and offices. And time, effort and labor **now** are important in our nation's war program. To use electricity wisely, to gain its greatest possible benefits, homes must have ADEQUATE WIRING. Install it properly the first time, and you'll save wiring materials. You'll make it easy to use electricity efficiently and advantageously.

THE CINCINNATI ELECTRICAL ASSOCIATION

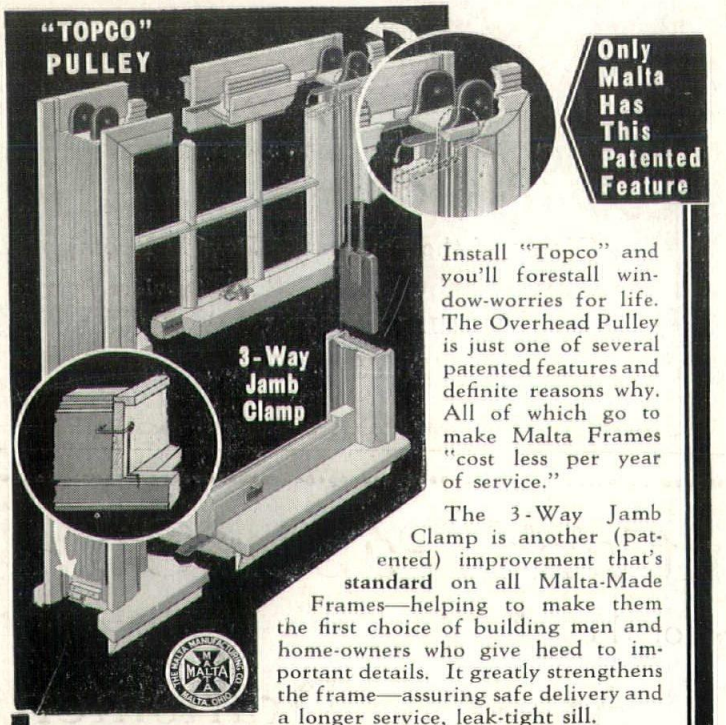

Install "Topco" and you'll forestall window-worries for life. The Overhead Pulley is just one of several patented features and definite reasons why. All of which go to make Malta Frames "cost less per year of service."

The 3-Way Jamb Clamp is another (patented) improvement that's **standard** on all Malta-Made Frames—helping to make them the first choice of building men and home-owners who give heed to important details. It greatly strengthens the frame—assuring safe delivery and a longer service, leak-tight sill.

The "Topco" Weatherstripped Unit will also—as proved by scientific tests—save up to $75 per room, in 20 years, on heat bills alone.

Let our Catalog No. A-2 help YOU avoid window frame "mistakes" and show you how you can make more lasting friends with Malta. Write for it NOW.

THE MALTA MFG. CO., MALTA, OHIO Top Quality Frames Since 1901
Malta Frames Cost Less Per Year Of Service

Ludowici-Celadon Co.

Chicago

•

LUDOWICI TILE

•

LUDOWICI WOOL INSULATION

•

Cleveland - Oklahoma City - Washington - New York - Atlanta

SALES REPRESENTATIVES IN ALL PRINCIPAL CITIES